

## **NEW BRITAIN MUSEUM OF AMERICAN ART**

Annual Report | 2018-2019



# ANNUAL REPORT 2018–2019

New Britain Museum of American Art

Board Chair and Director's Report	4
Organization	13
Exhibitions	12
Aquisitions and Loans	32
Education	54
Visitation and Community Outreach	60
Development	66

## OUR THANKS TO NBMAA SUPPORTERS

*StanleyBlack&Decker*

Jay and Lorraine  
Breummer Memorial  
Fund

AMERICAN  
SAVINGS  
*Foundation*

Community  
Foundation  
of Greater New Britain

Connecticut  
2018 renaissance  
Department of Economic and  
Community Development  
Office of the Arts

greater hartford  
arts council

# BOARD CHAIR AND DIRECTOR'S REPORT



We are honored to celebrate a year of remarkable milestones, made possible by the collaboration, dedication, vision, and support of each and every one of our constituents. We set ambitious goals for fiscal year 2019—many of which were not only met, but far surpassed. Among the many highlights include: embarking on our most rigorous Annual Fund goal to date to raise \$300,000, which we met and exceed by over \$100,000—more than 133% of our goal; increasing admissions revenue by 304%; and breaking attendance and funding records during our blockbuster exhibition *The Beyond: Georgia O'Keeffe and Contemporary Art*, which received over 45,000 guests from across the nation over the course of 101 days!

## Permanent Collection

One of the New Britain Museum of American Art's greatest educational and cultural assets is our world-class art collection, which we continued to grow through strategic acquisitions, as well as through the tremendous generosity of donors. This year our permanent collection was enhanced with the addition of 108 extraordinary gifts, purchases, and bequests.

As part of our effort to bring greater representation of female artists to the Museum, we were especially proud to support the work of emerging and established women of diverse backgrounds through several significant acquisitions. These purchases included a video by Chilean-American artist Francisca Benítez, documenting her collaboration with students from the American School for the Deaf as part of her 2017-18 NEW/NOW exhibition at the NBMAA. We commissioned Chinese-American artist Louise Jones to produce a monumental botanical mural in our LeWitt Family Staircase in conjunction with our 2019 exhibition *The Beyond: Georgia O'Keeffe and Contemporary Art* and acquired her preparatory study for the work. The Museum undertook a major acquisition of work by internationally renowned African-American artist Kara Walker, with the purchase of her 2005 lithography series, *Harper's Pictorial History of the Civil War (Annotated)*, which will be the focus of an exhibition of the artist's work at the NBMAA in 2020. Finally, we supported the work of regional artists through the acquisition of New Britain-native Paul Baylock's *Universal 1* and thank Paul for his generous gift, *Close Shave*, 2016, currently on view at the Governor's Residence in Hartford.

In addition to showcasing these artworks in our own galleries, we took abundant opportunities to share our collection with broader audiences through numerous external loans. The museum was delighted to loan 24 of our most distinguished works to special exhibitions at 15 institutions in 9 states. The NBMAA's active long-term loan program also enabled us to share over 200 works from our permanent collection with 10 institutions in Connecticut and beyond—a phenomenal opportunity to share our treasures and build awareness of, and appreciation for, our institution, far and wide.

## Exhibitions

Within the year, we mounted 16 special exhibitions, featuring over 200 different artists, and spanning more than 225 years of American art. These exhibitions presented innovative and in-depth explorations of the history and future of American art, engaged and built diverse audiences, forged institutional partnerships, and offered new ways of interpreting and understanding our evolving cultural heritage.

In our FY19 exhibition programming, we were thrilled to present countless “firsts” and one-of-a-kind art encounters. We showcased New Britain-native Paul Baylock in his first Museum exhibition, comprising paintings from his celebrated “Hardware City” series created in homage to his hometown of New Britain. For the first time, we juxtaposed historic and contemporary work in our Shaker Gallery in the exhibition *Line and Curve: The Ellsworth Kelly and Jack Shear Shaker Collection from Shaker Museum | Mount Lebanon with Prints by Ellsworth Kelly*, which underscored the resounding influence of Shaker society on contemporary culture. *Art In Farmington Village* represented the first Museum exhibition to explore in-depth the artistic legacy of Farmington, Connecticut—an exhibition that also initiated many first-time partnerships with institutions including the Farmington Historical Society, the Farmington Village Green and Library Association, and Miss Porter's School. The NBMAA's exhibition *Dennis Hopper: The Lost Album* featured the work of iconic American actor, director, and artist Dennis Hopper and represented the first time his legendary Lost Album of photographs had been shown at a U.S. museum in nearly 50 years—a significant milestone in the celebration of the artist's resounding legacy. An equally historic exhibition, *Neil Jenney: American Realist* represented the most extensive exhibition of the artist's work in over ten years and the first to take a retrospective view encompassing nearly five decades of artistic output, addressing timely subjects, including climate change, social progress, and the precarious state of our natural world.

We developed several first-time collaborations in exciting and boundary-pushing shows, including *Pictures at an Exhibition* with the Hartford Symphony. Inspired by Modest Mussorgsky's renowned 1874 musical composition of the same name, the exhibition featured works that spanned the NBMAA's galleries and that were projected large-scale at the Bushnell Performing Arts Center during HSO's October 2018 opening season. Our concurrent exhibition *Looking for America* was part of a nationwide campaign led by the artist collective For Freedoms to inspire civic discourse; over 200 people from across the nation participated in our show. Meanwhile, we continued to promote the NBMAA beyond our physical footprint through dynamic off-site exhibitions, which included three installations drawn from our permanent collection at the Delamar Hotel in West Hartford, an exhibition of our pulp art illustrations at the Union Club, and an installation of artwork throughout the entire Governor's residence in Hartford, Connecticut.

Yet the exhibition that generated the most buzz and truly defined FY19 as a milestone in our Museum's history was our record-shattering blockbuster presentation of *The Beyond: Georgia O'Keeffe and Contemporary Art*. Organized by Crystal Bridges Museum of American Art and drawn from important public and private collections across the country, the exhibition brought together three dozen iconic works from O'Keeffe's career alongside work by twenty contemporary artists that expanded upon the images and approaches that marked O'Keeffe's oeuvre. Among O'Keeffe's paintings were seven masterworks that the NBMAA obtained on loan from premier museums, and that were not on view at any other venue of the exhibition tour. The overwhelming success of the *The Beyond: Georgia O'Keeffe and Contemporary Art* drew thousands of visitors to our museum. During the course of the exhibition, we received over 45,000 visitors from across the nation—more visitors per day than any previous show at the NBMAA has drawn. We welcomed 490 new members to the museum and 1,030 membership renewals. Nearly every related program for *The Beyond*—from adult studio workshops and lectures, to children's classes and drop-in tours—was sold out or at capacity. Retail sales during the run of this blockbuster show were \$223,130.00, with a total of \$329,290.46 in merchandise sales for the entire year, making it

our best year ever. Perhaps most meaningfully, however, the exhibition generated new partnerships, grant funding, audience expansion, and inspiring encounters whose impact will last well beyond this landmark presentation. Thank you to all who visited, attended programs, brought friends, and who spread word about this innovative show!

## Attendance and Revenue

As a result of the remarkable success of *The Beyond: Georgia O'Keeffe and Contemporary Art*, as well as the many other programs, initiatives, and exhibitions on offer throughout FY19, we are thrilled to share that the NBMAA saw abundant fiscal growth throughout the year, including: a 53% growth in attendance, 12% financial growth in our individual memberships, 15% growth in corporate memberships, 31% increase in corporate support, 166% increase in Museum Shop revenue, 17% increase in annual revenue, and a 304% increase in admission revenue! The NBMAA's Special Exhibitions Fund continued to support major exhibitions, raising over \$100,000 from individual and foundation donors.

We also undertook our most ambitious Annual Fund to date—to raise \$300,000 to support three major components of FY19: *The Beyond: Georgia O'Keeffe and Contemporary Art*, Education, and General Operating Support. Thanks to the generosity of our dedicated individual, foundation, and corporate donors, we raised over \$400,000 toward these initiatives—133% of the Annual Fund goal and a record for the NBMAA!

## Education and Visitor Experience

In addition to special and permanent collection exhibitions, our educational and public programs drew more visitors than ever. This year, over 20,000 people attended one of 585 educational programs, including lectures and studio workshops. For the third year in a row, the Museum served a record number of school children. Student visits accounted for 12% of the Museum's total visitation, and included 10,695 students, teachers, and chaperones from 54 cities and towns around the State. Over 6,500 adults participated in a studio class or workshop led by professional artists or





attended one of dozens of gallery discussions or lectures led by Museum Staff, exhibiting artists or docents, or prominent regional and national scholars and curators. The Museum continues to attract a diverse group of children and families with offerings designed to foster a passion for art and museums and create lifelong connections to art and personal expression for children of all ages, from infants to teenagers. This year nearly 4,000 children, individually or together with their families, participated in Education programs and 1,000s more families make up the Museum's general admission.

Our Visitor Experience staff have worked tremendously hard to make additional adult and public programs bigger and better than ever. First Fridays have flourished, drawing a 44% increase in

attendance from the year prior, and Museum After Dark "MAD" continues to be a favorite among the museum's "young professional" demographic. Last year's "Hollywood Halloween" event drew 1,138 guests, with \$33,077.00 in revenue.

Among the abundant musical programs already on offer, including our Walnut Hill Jazz Series, the NBMAA launched an innovative, art-focused series of extraordinary concert experiences, paired with scholarly lectures that explored diverse periods of artistic and musical innovation. With major support from the Richard P. Garmany Fund at the Hartford Foundation for Public Giving, *Where Art Meets Music* drew rave reviews and standing ovations from attendees and featured some of the most popular highlights of the NBMAA collection.



## Constituents

The NBMAA's success relies on the advocacy and dedication of an entire community of constituents, including trustees, staff, volunteers, members, visitors, and funders. Our trustees remain among the Museum's greatest supporters, generously offering their time, expertise, financial support, leadership, and enthusiasm to maintain the NBMAA's strong foundations, while allowing the Museum to grow and flourish. Thank you in particular to our committee chairs and members, who shepherd Museum initiatives with focus, care, and commitment. This year, trustees spearheaded a new strategic plan for 2020-24. We also thank trustees for their invaluable participation in Museum events, including our gala. Thank you to trustee Cynthia Cooper for serving as Gala Committee Chair for our May 2019 Art Party of the Year, which drew nearly 300 guests and raised crucial funds to support the Museum's programs. We also remember and honor the great work of trustees who sadly passed this year, including Richard T. McKernan, Sylvia Bonney, and Michael Timura.

Members remain the lifeblood of our institution, generating invaluable fiscal resources that benefit every aspect of the Museum. In turn, we thank our members by offering special gallery talks and receptions, behind the scenes tours, as well as one-of-a-kind trips and art-inspired experiences. Thank you, also, to our incredible staff for yet again achieving mini and not-so-mini miracles throughout the year, and for working above and beyond to help the Museum achieve success. We welcome a robust team of new security and visitor experience staff during the run of *The Beyond: Georgia O'Keeffe and Contemporary Art*, who contributed greatly to the show's success. Finally, the NBMAA benefits tremendously from the support of our tireless volunteers. This year, Museum volunteers generously donated 16,550 hours of time, serving in our docent program as well as various committees, and assisting nearly every Museum department. On behalf of all of us at the NBMAA, thank you to all of our valued constituents!





## FY20 and a Glimpse at the Future

While we celebrate the phenomenal momentum of the past year, we have so much more to accomplish, and so many exciting plans to share and undertake together in the year ahead.

We are very proud and eager to announce our forthcoming initiative 2020/20 Women @ NBMAA. Marking the centenary of women's suffrage in America, The New Britain Museum of American Art will dedicate its entire 2020 exhibition programming exclusively to the work of women artists. This initiative seeks to challenge the underrepresentation of women in the visual arts by celebrating the innovative work and significant impact of female-identifying artists throughout American history. It also strives to enhance diversity in the galleries by encompassing a wide spectrum of artists from disparate historical periods as well as social, ethnic, and racial backgrounds.

From January 2020 through January 2021, the Museum will present seven major exhibitions focusing on the work of iconic female artists, including solo exhibitions featuring Kara Walker, Anni Albers, Shantell Martin, Jennifer Wen Ma, and Helen Frankenthaler; thematic group shows exploring the work of Shaker women; and 20th and 21st century women artists working toward social change. In conjunction with these exhibitions,

a dynamic roster of related programs will expand conversations and dialogue about the role of women in the arts. The NBMAA will also highlight women artists in the Museum's permanent collection, including our recent acquisitions by Francisca Benítez, Louise Jones, and Kara Walker. While 2020 represents a year-long initiative to focus on the work of women artists, it is also the beginning of a long-term commitment to bring greater gender equity and more expansive notions of American art our institution.

We continue to strive to be among the most welcoming, dynamic, educational, and inspirational institutions in the nation, by honoring our historical heritage of artistic excellence, while consistently challenging ourselves and our constituents to consider the legacy and future of America, American art, and the NBMAA, in new and different ways. Thank you for helping to make fiscal year 2019 a tremendous success for the NBMAA, through your invaluable service, support, commitment, and enthusiasm. We look forward to reaching more milestones together in the months and year to come!

With warm regards,  
Min Jung Kim, Director & CEO  
Anita Ferrante, Chair









# ORGANIZATION

At the heart of the Museum are the tireless individuals who work collectively to fulfill our mission while leading the Museum into the future. This diverse group includes our truly dedicated Board of Trustees and Committee Members, our remarkably talented Staff, and our hardworking Volunteers. Together, we welcome visitors, exhibit and preserve the collection, develop and implement programs and classes, engage and enrich our community, raise essential funding, attract and retain Members, maintain the facility and grounds, pay the bills, plan and execute events, sell items in the shop, promote the Museum and its programs, and manage all other moving parts.

## BY THE NUMBERS

**50** paid staff: **24** full time, **26** part time

**230** volunteers

**30** trustees

## BOARD OF TRUSTEES

### Officers

Anita Ferrante, Chair, '19  
Kenneth J. Carifa,  
*Vice-Chair*, '20  
John R. Rathgeber,  
*Treasurer*, '20  
Michele Parrotta,  
*Secretary*, '20

### Trustees

John C. Bombara '20  
Russell E. Burke III '21  
Dr. Peter Byeff '20  
Beverly Buckner-Baker '21  
William Chase '20  
Kay Knight Clarke '20  
Jamie Hait Cohen '21  
Cynthia Cooper '21  
John Downes '21  
Thomas C. Flanigan '20  
Neal Freuden '19  
John Howard '19

Kelly Jarvis '19  
David Jepson '21  
John M. Jezowski '19  
Carolyn Joseph '19  
Gary Knoble '20  
Margaret Marchak '19  
Dr. M. Stephen Miller '19  
David Polk '21  
Esther A. Pryor '19  
René Rosado '21  
Thomas Soyster '19  
Todd Stitzer '20  
Melinda Sullivan '21  
Albert Tomasso '19

### Honorary Trustees

Mrs. Joan Baekeland  
Alyce Fuller  
Charles and Irene Hamm  
The Honorable Nancy  
Johnson and  
Dr. Theodore Johnson

Robert Lesser  
Nelson H. White  
Mayor Erin Stewart

### Trustees Emeriti

Samuel Bailey, Jr.  
Timothy Bergstrom  
Barbara Bradbury-Pape  
Ken Boudreau  
Rhoda L. Chase  
Linda Cheverton-Wick  
Leonard G. Clough  
Dr. Martin Cooper  
Brendan T. Conry  
Kathryn Cox  
Howard A. Fromson  
Dr. Marie S. Gustin  
R. Alan Hunter  
Dr. Richard L. Judd  
Coleman B. Levy  
Brenda Manning  
John S. Manning

Henry R. Martin  
Virginia J. McKernan  
Dr. Timothy McLaughlin  
Janet L. Myers  
Gloria Oviedo  
John J. Patrick, Jr.  
Hal Rives  
Chris Shivery  
Donna M. Stout  
Michael Timura\*\*  
Linda Tomasso  
Lindsley Wellman  
Kathryn West  
Kimberly Zeytoonjian

### \*\* Deceased

# FISCAL YEAR 19 COMMITTEE APPOINTMENTS

As of June 30, 2019

## Executive Committee

### Trustees

Anita Ferrante,  
*Chair*  
Kenneth J. Carifa,  
*Vice-Chair*  
Michele Parrotta,  
*Secretary*  
John R. Rathgeber,  
*Treasurer*  
Kay Knight Clarke,  
*At-Large*  
John N. Howard,  
*Past Chairman*  
Kelly Jarvis,  
*At-Large*  
Thomas Soyster,  
*At-Large*

### Staff

Min Jung Kim,  
*Director and CEO*  
Michelle Hargrave,  
*Deputy Director*

## Audit Committee

### Trustees

John R. Rathgeber,  
*Chair*  
John C. Bombara  
Ken Boudreau  
*(Trustee Emeritus)*  
William Chase  
Kay Knight Clarke  
Brendan Conry  
*(Trustee Emeritus)*  
Anita Ferrante  
*(Ex Officio)*  
John N. Howard  
Margaret Marchak  
Esther Pryor  
Todd Stitzer

### Staff

Min Jung Kim,  
*Director and CEO*  
Michelle Hargrave,  
*Deputy Director*

Tom Bell,  
*Director of Finance and  
Human Resources+*  
Amanda Shuman-Bisson,  
*Associate Director of  
Development*

## Collections Committee

### Trustees

Thomas Soyster,  
*Chair*  
John C. Bombara  
Russell E. Burke III  
Kenneth J. Carifa  
Kay Knight Clarke  
Cynthia Cooper  
Anita Ferrante  
*(Ex Officio)*  
Thomas C. Flanigan  
Gary Knoble  
Brenda Manning  
*(Trustee Emeritus)*  
Margaret Marchak  
Henry R. Martin  
*(Trustee Emeritus)*  
Dr. M. Stephen Miller  
Michele Parrotta  
René Rosado  
Donna Stout  
*(Trustee Emeritus)*  
Lindsley Wellman  
*(Trustee Emeritus)*

### Museum Members

Muriel Fleischman  
Tom Gworek  
Susan Hight  
Paul Kanev  
Mary Piazza  
Susan Rathgeber+

### Staff

Min Jung Kim,  
*Director and CEO*  
Michelle Hargrave,  
*Deputy Director*  
Keith Gervase,  
*Collections Manager*  
Lisa Hayes Williams,  
*Associate Curator*

## Development & Marketing Committee

### Trustees

Jamie Hait Cohen,  
*Chair*  
Ken Boudreau  
*(Trustee Emeritus)*  
Brendan Conry  
*(Trustee Emeritus)*  
Anita Ferrante  
*(Ex Officio)*  
Thomas C. Flanigan  
Susan Rathgeber  
Donna Stout  
*(Trustee Emeritus)*  
Albert Tomasso

### Staff

Min Jung Kim,  
*Director and CEO*  
Michelle Hargrave,  
*Deputy Director*  
Amanda Shuman-Bisson,  
*Associate Director of  
Development*  
Melissa Nardiello, *Marketing  
and Design Manager*

## Education Committee

### Trustees

David Polk,  
*Chair*  
Anita Ferrante  
*(Ex Officio)*  
Carolyn Joseph  
Brenda Manning  
*(Trustee Emeritus)*  
John R. Rathgeber  
René Rosado

### Museum Members

Ruthie Davis  
Katherine Dow  
Terry Gianzineti  
Anna Tufankjian  
Lynn Wadhams

### Staff

Min Jung Kim,  
*Director and CEO*  
Michelle Hargrave,  
*Deputy Director*  
Cynthia Cormier,  
*Director of Education*  
Maura O'Shea,  
*Manager of Education  
Programs*  
Hannah Kruger, *Coordinator  
of Youth Studio and  
Family Programs*  
Bonnie Sullivan,  
*Studio Art Educator*

## Facilities & Planning Committee

### Trustees

John N. Howard,  
*Chair*  
David Jepson,  
*Chair*  
William Chase  
John Downes  
Anita Ferrante  
*(Ex Officio)*  
Neal Freuden  
Michele Parrotta  
John R. Rathgeber  
Thomas Soyster  
Albert Tomasso

### Museum Member

Chip Eveleth

### Staff

Min Jung Kim,  
*Director and CEO*  
Michelle Hargrave,  
*Deputy Director*  
Tom Bell,  
*Director of Finance and  
Human Resources+*  
Paul Grzyb,  
*Manager of Facilities and  
Security*



## Finance Committee

### Trustees

John R. Rathgeber, *Chair*  
 John C. Bombara  
 Ken Boudreau  
*(Trustee Emeritus)*  
 William Chase  
 Kay Knight Clarke  
 Brendan Conry  
*(Trustee Emeritus)*  
 Anita Ferrante  
*(Ex Officio)*  
 John N. Howard  
 Margaret Marchak  
 Esther Pryor  
 Todd Stitzer

### Staff

Min Jung Kim,  
*Director and CEO*  
 Michelle Hargrave,  
*Deputy Director*  
 Tom Bell,  
*Director of Finance and Human Resources+*  
 Amanda Shuman-Bisson,  
*Associate Director of Development*

## Investment Committee

### Trustees

John M. Jezowski, *Chair*  
 Ken Boudreau  
*(Trustee Emeritus)*  
 Beverly Buckner-Baker  
 William Chase  
 Brendan Conry  
*(Trustee Emeritus)*  
 Anita Ferrante  
*(Ex Officio)*  
 John N. Howard  
 John R. Rathgeber  
 Hal Rives *(Trustee Emeritus)*  
 Todd Stitzer

### Staff

Min Jung Kim,  
*Director and CEO*  
 Michelle Hargrave,  
*Deputy Director*  
 Tom Bell,  
*Director of Finance and Human Resources+*

## Low Illustration Committee

### Trustees

Lindsley Wellman,  
*Chair (Trustee Emeritus)*  
 Anita Ferrante

### Museum Members

Scott Bakal  
 Dick Boyle  
 Leslie Cober-Gentry  
 Cora Lynn Deibler  
 Vincent DiFate  
 Leonard Everett Fisher  
 Terri Goldich  
 Rebecca Leveille-Guay  
 Wendell Minor  
 Dennis Nolan+  
 Roger Reed  
 Jack Tom  
 Eric Velasquez  
 John Witt

### Staff

Min Jung Kim,  
*Director and CEO*  
 Keith Gervase,  
*Collections Manager*  
 Lisa Hayes Williams,  
*Associate Curator*

## Nominating Committee

### Trustees

Kenneth J. Carifa, *Chair*  
 Anita Ferrante *(Ex Officio)*  
 John N. Howard  
 John M. Jezowski  
 David Polk  
 Donna Stout  
*(Trustee Emeritus)*

### Staff

Min Jung Kim,  
*Director and CEO*  
 Michelle Hargrave,  
*Deputy Director*

**+ Resigned during FY19**



## Bylaws Committee (Ad Hoc)

### Trustees

Kenneth J. Carifa  
Kay Knight Clarke  
Anita Ferrante (*Ex Officio*)  
John N. Howard  
Kelly Jarvis  
Margaret Marchak  
Michele Parrotta  
Thomas Soyster  
Albert Tomasso

### Staff

Min Jung Kim, *Director and CEO*  
Michelle Hargrave, *Deputy Director*

## Strategic Plan (Ad Hoc)

### Trustees

Jamie Hait Cohen, *Chair*  
Kenneth J. Carifa  
Anita Ferrante (*Ex Officio*)  
John N. Howard  
Michele Parrotta  
David Polk  
John R. Rathgeber  
Albert Tomasso

### Staff

Min Jung Kim, *Director and CEO*

## Gala Committee

### Trustees

Cynthia Cooper, *Chair*  
Jamie Cohen  
Anita Ferrante (*Ex Officio*)  
Thomas C. Flanigan  
Kelly Jarvis  
Donna Stout  
(*Trustee Emeritus*)

### Museum Members

Gail Byeff  
Carol Conry  
Katherine Dow  
Marie Dudley  
Jan Hasenjager  
Wendy Kirkland  
Margaret Lawson  
Suzanne J. Levy  
Susan Rathgeber  
Tania Pichardo Weiss

### Staff

Min Jung Kim, *Director and CEO*  
Michelle Hargrave, *Deputy Director*  
Amanda Shuman-Bisson, *Associate Director of Development*  
Jenna D. Lucas, *Development Associate/ Membership*  
Alexis Zimmerman, *Development Assistant*

### Consultant

Marina Luri-Clark, *Gala Coordinator*



# OUR DEDICATED STAFF

as of June 30, 2019

## Management & Administration

Min Jung Kim,  
*Director and CEO*  
Michelle Hargrave,  
*Deputy Director*  
Lisa Hayes Williams,  
*Associate Curator*

## Collections

Keith Gervase,  
*Collections Manager*  
Gabriella George  
*Collections Associate*  
Michael Mindera  
*Installation Specialist*

## Development

Amanda Shuman-Bisson,  
*Associate Director of Development*  
Jenna D. Lucas, *Development Associate/Membership*  
Alexis Zimmerman,  
*Development Assistant*

## Finance

Karen Hudkins  
*Finance Manager*  
Tom Bell+

## Marketing

Melissa Nardiello, *Marketing & Design Manager*  
Javanica Dai#  
*Marketing/Social Media Coordinator*  
Veronika Zhikhareva  
*Graphic Designer*  
Chris Bianco+

## Education

Cynthia Cormier,  
*Director of Education*  
Maura O'Shea,  
*Manager of Education Programs*  
Hannah Kruger,  
*Coordinator of Youth Studio and Family Programs#*

Lindsay Behrens,  
*Studio Art Educator*  
Bonnie Rose Sullivan,  
*Studio Art Educator*  
Angel Bleggi,  
*American Savings Foundation Intern#\**  
Katherine Swanson+  
Gleidymar Rivera,  
*American Savings Foundation Intern+\**

## Facility & Security

Paul Grzyb,  
*Facilities and Security Manager*  
Andriy Shuter,  
*Facilities and Security Assistant Manager*  
Adam Alvarado,  
*Facilities and Security Supervisor*  
Robert Anthony,  
*Security*  
Joe Ellison II,  
*Security#*  
Thomas Emmons,  
*Security#*  
Eric Ortega,  
*Security#+*  
William Rodriguez,  
*Security*

Enrico Rossetti,  
*Security#*  
Gregory Scarlett,  
*Security#*  
Thomas Sturges,  
*Security#*  
Christian Torres,  
*Security#*  
Kalim Valentin-Flores,  
*Security#*  
Sean McGovern+

## Visitor Experience

Jeffrey Mainville,  
*Senior Manager, Visitor Experience*  
Kaitlyn Way,  
*Manager of Visitor and Volunteer Experience*  
Shawna Rosol,  
*Visitor Experience Program Coordinator*  
James Miers,  
*Visitor Experience Team Leader#*  
Mallory Howard,  
*Visitor Experience Associate#*  
Bethany Levesque,  
*Visitor Experience Associate#*  
Moiray Giannola,  
*Visitor Experience Associate#*  
Chelsea Marti,  
*Visitor Experience Associate#*  
Emma Moran,  
*Visitor Experience Associate#*

Lisa Santini,  
*Visitor Experience Associate#*  
Amy Sciongay,  
*Visitor Experience Associate*  
Kendall Soliwoda,  
*Visitor Experience Associate#*  
Rashmi Talpade,  
*Visitor Experience Associate*

Leanna Velez,  
*Visitor Experience Associate#*  
Laura Coffill+  
Jessica Kelly+  
Molly McGuire+  
Lynn Nadeau+  
Kaitlyn D. Oberndorfer+  
Ismael Reza+  
Susan Sterniak+

## Museum Shop

Laura Van Dine,  
*Museum Shop Manager*  
Erica San Soucie,  
*Assistant Shop Supervisor Visual Merchandising*  
Angela Taylor,  
*Assistant Shop Supervisor*  
Sarah Baillargeon,  
*Shop Associate#*  
Jacqueline Rodriguez,  
*Shop Associate*  
Dori Melowicz+

## # Joined during FY19

## + Left during FY19

\* We are grateful to the American Savings Foundation for generously providing funding for these internships.

# EXHIBITIONS

July 1, 2018–June 30, 2019

In FY19, the NBMAA presented sixteen ambitious exhibitions, including four major shows featuring loans from premier museums and private collectors across the United States, four exhibitions highlighting the work of groundbreaking contemporary artists, and nine exhibitions that featured works from our extensive permanent collection. Our record-breaking exhibition *The Beyond: Georgia O'Keeffe and Contemporary Art* drew visitors from across the nation, garnering the highest attendance per day in the Museum's history.

In addition to exhibitions in our own galleries, we presented three shows for the Delamar Hotel, West Hartford: *Wonder Stories: Pulp Art at the Delamar Hotel*; *American Icon: Dennis Hopper*; and *In Bloom: The Botanical Paintings of T. Merrill Prentice*.

Finally, we reinstalled several permanent collection galleries, including The Helen and Philip B Stanley Gallery; Mary & George W. Cheney Gallery; The Hartford Steam Boiler Inspection & Insurance Company Gallery; Alix W. Stanley Gallery, Gift of the Community Foundation of Greater New Britain; Richard and Virginia McKernan Gallery; William L. and Bette Batchelor Gallery, and The Sanford B. D. Low Illustration Gallery. As the year 2018 marked the 110th anniversary of the NBMAA's first art acquisitions, the Museum was proud to display a selection of some of the earliest works to enter our permanent collection, offering a rich opportunity for visitors to reflect upon our origins.

## BY THE NUMBERS

**16 temporary exhibitions**, with works spanning from 1794 to today by **over 200 artists**

**9 exhibitions** featuring works from the NBMAA's permanent collection

**5 offsite exhibitions**

**8 permanent gallery** reinstallations

**Over 45,000 visitors** to our blockbuster exhibition *The Beyond: Georgia O'Keeffe and Contemporary Art*





Photo credit: Michael Mindera

## ART IN FARMINGTON VILLAGE

August 3–October 7, 2018

Stitzer Family Gallery and The Robert and Dorothy Vance Gallery

Presenting over 60 paintings and works on paper by more than 20 artists, *Art in Farmington Village* traced the history of the Farmington art scene from the 18th to 20th century. Organized in collaboration with the Farmington Historical Society and the first Museum exhibition to examine this subject in depth, this presentation explored the emergence of Farmington's art colony, its key patrons, and the role of individual artists, including James McDougal Hart (1828–1901), Aaron Draper Shattuck (1832–1928), Robert Bolling Brandegee (1849–1922), Charles Foster (1850–1931), Cecilia Beaux (1855–1942), Allen Butler Talcott (1867–1908), Helen Andrews (1872–1960), and James Britton (1878–1936), whose legacy remains vibrant today both in and outside of Farmington. Works and objects were drawn

from the permanent collection of the NBMAA, as well as from the Connecticut Historical Society, the Farmington Historical Society, the Farmington Village Green and Library Association, Miss Porter's School, the Unionville Museum, the Florence Griswold Museum of Art, the Mattatuck Museum, Stanley-Whitman House, Wadsworth Atheneum Museum of Art, and numerous private lenders.

---

*Art in Farmington Village* was made possible by the generosity of the Special Exhibition Fund donors, including John N. Howard, Sylvia Bonney, Anita Arcuni Ferrante and Anthony Ferrante, Marian and Russell Burke, and The Aeroflex Foundation. We also gratefully acknowledge the funding of Brendan and Carol Conry, Irene and Charles J. Hamm, Kelly and Jonathan Jarvis, and Carolyn and Elliot Joseph.

Additional support for *Art in Farmington Village* was provided by Martin and Cynthia Cooper, The Sandra and Arnold Chase Family Foundation, Inc., and John and Kim Downes.



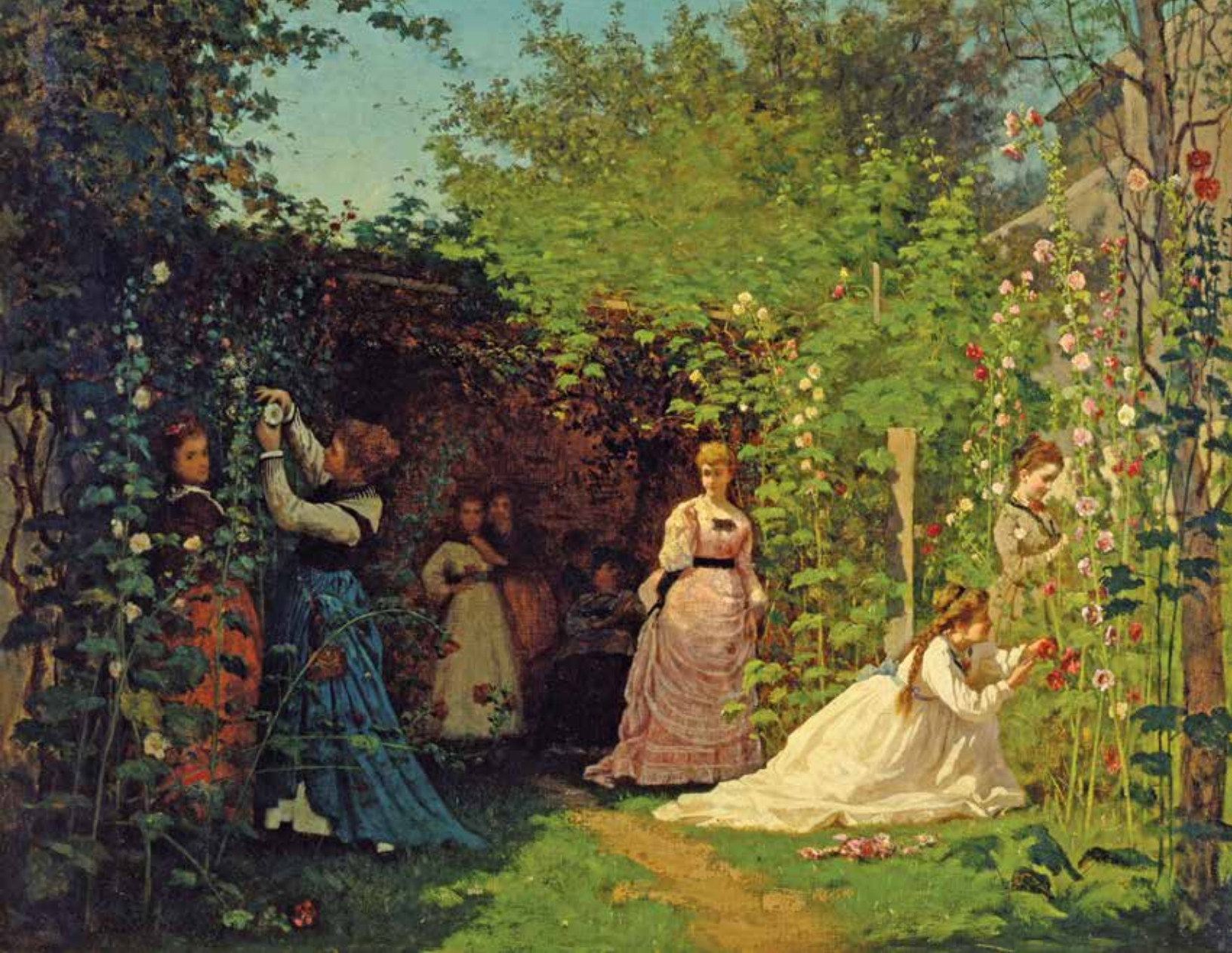

Eastman Johnson, *Hollyhocks*, 1876, Oil on canvas on wood paneled stretcher, 23 <sup>3</sup>/<sub>4</sub> x 30 <sup>1</sup>/<sub>2</sub> in., Harriet Russel Stanley Fund, 1946.07

## PICTURES AT AN EXHIBITION

September 27–November 30, 2018

First Floor Galleries

From September through November 2018, the NBMAA presented *Pictures at an Exhibition*, an innovative exhibition developed in partnership with the Hartford Symphony Orchestra and inspired by Modest Mussorgsky's renowned 1874 musical composition of the same name. The exhibition spanned multiple galleries and invited visitors to listen to movements from the symphony on a mobile device while viewing masterworks from our permanent collection that resonate with each passage of Mussorgsky's legendary piece. Featuring works dating from the 1800s to the 2000s by

acclaimed artists including Gifford Beal (1879–1956), Frank Weston Benson (1862–1951), Thomas Hart Benton (1889–1975), Eastman Johnson (1824–1906), Sol LeWitt (1928–2007), and Walter Wick (b. 1953), *Pictures at an Exhibition* took visitors on a one-of-a-kind musical and visual journey, offering a new and dynamic way to experience the Museum. During their October 2018 opening season, the Hartford Symphony Orchestra performed Mussorgsky's *Pictures at an Exhibition* at the Bushnell Performing Center, accompanied by large-scale projections of the NBMAA's exhibition of works.





Photo credit: Michael Mindera

## DENNIS HOPPER: THE LOST ALBUM

October 18, 2018–January 27, 2019

Stitzer Family Gallery and The Robert and Dorothy Vance Gallery

A landmark exhibition, *Dennis Hopper: The Lost Album* showcased a historic body of over 400 photographs by celebrated actor, director, and artist Dennis Hopper (1936–2010) that were only recently rediscovered following his death in 2010. Created between 1961 and 1967, the works document the artist's experiences and some of the most defining social, political, and cultural events in America of the 1960s. These vintage photographs constituted the artist's first solo exhibition, held at the Fort Worth Art Center Museum, Texas, in 1970, and at the time were selected by Hopper to reflect the most important examples of his work. The original installation—replicated here at the NBMAA—prompted writer Howard Hampton to describe them as “virtual stills from the greatest unmade

film of the 1960s.” Never again shown at an American museum in full, the NBMAA's presentation represented the first time this body of work has been exhibited at a U.S. museum in nearly 50 years—a significant milestone in the celebration of Hopper's resounding legacy.

---

*Dennis Hopper: The Lost Album* was made possible by the generosity of the David T. Langrock Foundation. Additional support was made possible by the Special Exhibition Fund donors, including John N. Howard, Sylvia Bonney, Anita Arcuni Ferrante and Anthony Ferrante, Marian and Russell Burke, and The Aeroflex Foundation.

We also gratefully acknowledge the funding of Brendan and Carol Conry, Irene and Charles J. Hamm, Kelly and Jonathan Jarvis, Neal B. Freuden and Andrea Levy, Carolyn and Elliot Joseph, and Donna and Sam Stout. Works in *The Lost Album* were on loan from The Hopper Art Trust, Los Angeles.

Opposite page, top right: Dennis Hopper, *Double Standard*, 1961, Gelatin silver print, 16 x 23 <sup>13</sup>/<sub>16</sub> inches, The Hopper Art Trust © Dennis Hopper, courtesy The Hopper Art Trust  
Opposite page, bottom right: Dennis Hopper, *Ike and Tina Turner*, 1965, Iris print, The Hopper Art Trust © Dennis Hopper, courtesy The Hopper Art Trust





## NEIL JENNEY: AMERICAN REALIST

November 2, 2018–March 17, 2019

The Helen T. and Philip B. Stanley Gallery, William L. and Bette Batchelor Gallery, and Alix W. Stanley Gallery, Gift of the Community Foundation of Greater New Britain

Neil Jenney (b. 1945, Torrington, CT) emerged in the late 1960s with a unique brand of realist painting steeped in the landscape, people, and pastimes of America. Over the course of 50 years, Jenney has forged his own path outside the prevailing art trends, creating large-scale figurative landscapes in a style completely his own and establishing a reputation as one of the most influential, iconoclastic, and quintessentially American artists of our time.

A historic exhibition, *Neil Jenney: American Realist* represented the most extensive exhibition of the artist's work in over ten years and the first to take a retrospective view encompassing nearly five decades of artistic output. The exhibition featured more than 20 paintings dating from 1969 to 2016. This installation traced the evolution of Jenney's career and explored

persistent themes in his work, including conflicts between humans and nature, and reflected upon the artist's contribution to the legacy of American landscape painting. Throughout the exhibition were examples from Jenney's 1969–70 series known as "Bad Paintings," as well as his subsequent series of "Good Paintings," begun in the 1970s. While differing in style, both Jenny's "Good" and "Bad" works address timely subjects, including climate change, social progress, and the precarious state of our natural world.

---

*Neil Jenney: American Realist* was made possible by the generosity of the Special Exhibition Fund donors, including John N. Howard, Sylvia Bonney, Anita Arcuni Ferrante and Anthony Ferrante, Marian and Russell Burke, and The Aeroflex Foundation.

We also gratefully acknowledge the funding of Brendan and Carol Conry, Irene and Charles J. Hamm, Kelly and Jonathan Jarvis, Carolyn and Elliot Joseph, and Donna and Sam Stout. Generous support provided by Gagolian.







# THE BEYOND: GEORGIA O'KEEFFE AND CONTEMPORARY ART

February 22–June 2, 2019

Stitzer Family Gallery, The Robert and Dorothy Vance Gallery, and Richard and Virginia McKernan Gallery

One of the preeminent American painters of the twentieth century, Georgia O'Keeffe (1887–1986) created some of the most enduring images of American art through her early embrace of abstraction and effusive use of color. Drawn from important public and private collections from across the country, *The Beyond* brought together three dozen iconic works—spanning O'Keeffe's long career and the full range of her output—as the centerpiece of a unique exploration. Grouped by theme—Flowers; Cities and Deserts; Still Lives; The Intangible Thing; Finding the Figure; and The Beyond—O'Keeffe's work appeared alongside art by twenty contemporary artists that evoke, investigate, and elaborate upon the images and approaches that mark O'Keeffe's career.

*The Beyond* examined the lasting impact of O'Keeffe's work as a touchstone for artists working today, showing the continuing connections between our collective history and our present. This exhibition did not attempt to make one-to-one comparisons between O'Keeffe and the contemporary artists included. Rather, the work of the contemporary artists was intended to expand upon conversations and themes O'Keeffe presented in her work and her life, creating new ways of seeing and understanding this pioneer of American Modernism.

A resounding, blockbuster success, this exhibition drew visitors from across the nation, garnering the most attendance per day of any prior NBMAA show, and broke records in funding, program attendance, shop sales, and membership renewals.

*The Beyond: Georgia O'Keeffe and Contemporary Art* was organized by Crystal Bridges Museum of American Art, Bentonville, Arkansas.

Support for the national tour was provided by Helen Porter, and by an indemnity from the Federal Council on the Arts and the Humanities.

In New Britain, lead exhibition support was provided by Melinda and Paul Sullivan.

Generous funding was also provided by Bank of America, The Edward C. and Ann T. Roberts Foundation, The Burnett Foundation, Robert Lehman Foundation, Dr. and Mrs. Peter D. Byeff, The Lunder Foundation – Peter and Paula Lunder Family, and the Bailey Family Fund for Special Exhibitions. Generous in-kind support provided by Thomas Mach Interiors and Farrow & Ball. Media sponsorship provided by WSHU.

Exhibitions at the NBMAA are made possible thanks to the support of the Special Exhibition Fund donors, including John N. Howard, Sylvia Bonney, Anita Arcuni Ferrante and Anthony Ferrante, Marian and Russell Burke, and The Aeroflex Foundation. We also gratefully acknowledge the funding of Brendan and Carol Conry, Irene and Charles J. Hamm, Kelly and Jonathan Jarvis, Carolyn and Elliot Joseph, and Donna and Sam Stout.

*The Beyond* was also made possible due to the support of Dr. Timothy P. McLaughlin and Dr. Marian Kellner, Dr. and Mrs. Peter D. Byeff, Brendan and Carol Conry, Halsey and Michele Cook, Holly and Stuart Holden, and Kelly and Jonathan Jarvis. Special thanks as well to Marena and Todd Stitzer, Lauren and William Chase, and Mara and David Sfara.







Photo credit: Michael Mindera

## NEW/NOW: PAUL BAYLOCK

May 17–October 21, 2018

William L. and Bette Batchelor Gallery

Paul Baylock's innovative works reflect his experiences and upbringing in New Britain, Connecticut, a city that in the 20th century became known as the "Hardware Capital of the World," given its role as one of the greatest manufacturing hubs of the era. Inspired by the city's industrial legacy, Baylock utilizes digital and analog processes, as well as a wide range of media, including photography, painting, sculpture, and found objects, to depict historical themes in a contemporary style. His works juxtapose visual motifs that are highly personal as well as easily recognized and represent aspects of his life and the landscape of New Britain.

*NEW/NOW: Paul Baylock* presented a selection of multi-media works dating from 2008 to today. Figuring prominently were a group of paintings from Baylock's celebrated "Hardware City" series created in homage to his hometown of New Britain. The exhibition also included a site-specific sculptural installation comprising original windows from the Landers, Frary & Clark Manufacturing Co. Ellis Street factory where Baylock rented a studio in the 2000s. Amid the ongoing demolition of historic factories throughout New Britain and the changing landscape of cities across America, Baylock's exhibition explored and celebrated the ever-evolving face of our nation.





Pablo Helguera, *Untitled (Illustration for "Ocotzinalli")*, 2019, Collage on paper, Courtesy of the artist, Photo by Michael Mindera

## NEW/NOW: PABLO HELGUERA

April 5–September 15, 2019

Mary and George W. Cheney, Jr. Gallery, The Hartford Steam Boiler Insurance & Inspection Gallery, and Alix W. Stanley Gallery, Gift of the Community Foundation of Greater New Britain

Inspired by science fiction and the Latin American literary tradition of magical realism, which combines realistic stories with fantastical or imaginary elements, Pablo Helguera's (b. 1971, Mexico City) *NEW/NOW* exhibition explored transcendental and mystical encounters with art through visual and literary narratives. Titled *Amazing Stories*, Helguera's site-specific project was presented as both an installation and a related collection of fictional tales.

The title of Helguera's exhibition was borrowed from a science fiction series featured in the New Britain Museum of American Art's extensive collection of Pulp Art illustration, the largest in the nation.

On the occasion of his exhibition, Helguera created his own illustrated collection of three fictional stories, involving time and intercultural travel in and beyond New Britain and focusing on the uncanny power of art. Intertwining fact and fiction, Helguera's narratives took inspiration from objects in the permanent collection of the New Britain Museum of America Art, the social and cultural history of Greater New Britain, as well as the artist's experience as an immigrant. Helguera's accompanying exhibition featured the artist's original illustrations, installed together with the objects and artworks that informed his stories.



## ADDITIONAL EXHIBITIONS

### **Wonder Stories: Pulp Art at the Delamar Hotel**

Delamar Hotel, West Hartford

March 19–October, 2018

### **Architecture as Muse: American Skyline**

The Sanford B.D. Low Illustration Gallery

March 30–September 16, 2018

### **Line and Curve: The Ellsworth Kelly and Jack Shear Shaker Collection from Shaker Museum | Mount Lebanon with Prints by Ellsworth Kelly**

M. Stephen and Miriam R. Miller Shaker Gallery

July 13, 2018–June 30, 2019

### **Masterworks of the Low Illustration Collection**

The Sanford B.D. Low Illustration Gallery

Ongoing, beginning September 2018

### **Looking for America: A For Freedoms 50 State Initiative**

Café on the Park

October 15, 2018–January 6, 2019

### **American Icon: Dennis Hopper**

Delamar Hotel, West Hartford

October 18, 2018–January 27, 2019

### **In Bloom: The Botanical Paintings of T. Merrill Prentice**

The Helen T. and Philip B. Stanley Gallery

March 25–September 8, 2019

### **In Bloom: The Botanical Paintings of T. Merrill Prentice**

Delamar Hotel, West Hartford

April–October, 2019

### **Nor'Easter: The 49th Annual Juried Exhibition**

Stitzer Family Gallery and The Robert and Dorothy Vance Gallery

June 22–July 14, 2019

# ACQUISITIONS AND LOANS

The NBMAA's permanent collection has continued to grow through the acquisition of over 100 gifts, bequests, and purchases. Among the exceptional works acquired this year is celebrated contemporary artist Kara Walker's distinguished lithography series *Harper's Pictorial History of the Civil War (Annotated)*. The Museum has also enhanced our photography holdings with works by Edward Burtynsky, Anderson & Low, Stephen Petegorsky, Jacques Lowe, George Tice, and Brian Ulrich. Significant works by artists Joseph McNamara, Louise Jones, Paul Baylock, Jim Dine, and Carol Summers have also been added to our permanent collection. The Museum is grateful to receive the generous intended bequests of important works by George Washington Tyler, Frank Stella, Henry Ward Ranger, Frank C. Penfold, Edward Burtynsky, and Hugh Bolton Jones.

## BY THE NUMBERS

**103 new acquisitions, 6 intended bequests, 1 incoming long-term loan, and 15 outgoing loans** were approved by the Collections Committee

**201 works of art** from the permanent collection were approved for long-term loan to 10 different institutions across the state and beyond

**8 permanent collection galleries** had their installations rotated throughout this past year alongside the temporary exhibition installations

**111 works on paper** from the permanent collection were framed and glazed for display in **7 temporary exhibitions** and **1 outgoing loan**

**63 photographs by 18 artists** were acquired by the NBMAA this year, adding to our growing photography collection



# ACQUISITIONS LIST

Total Acquisitions: 103 (84 gifts; 19 purchases)

## Irving Amen (1918-2011)

*Folk Song*, ca. 1970  
Lithograph  
12 1/2 x 18 1/2 in.  
Gift of Susan Anderheggen  
in memory of Marvin and  
Selma Brenner (2018),  
2018.15

## Anderson & Low, Johnathan Anderson (b. 1961) and Edwin Low (b. 1957)

*Kathryn MacFarlane,  
Basketball Player, USMA, #1*,  
2001/2005  
Triptych, 16 x 20 in. each  
Photographic print  
Nancy and Tom O'Neil,  
Baltimore, MD, in memory  
of the Honorable John  
Normandy Reynolds and  
his wife, Ann McMenamin  
Reynolds, 2019.2.1

*Hat and Gloves, USMA*,  
2001/2005  
Photographic Print  
16 x 20 1/2 in.  
Nancy and Tom O'Neil,  
Baltimore, MD, in memory  
of the Honorable John  
Normandy Reynolds and  
his wife, Ann McMenamin  
Reynolds, 2019.2.2

## Rick Bartow (1946-2016)

*Hawkghostdreamsspringsky*,  
n.d.  
Print  
20 x 15 in.  
Gift of Heather Rion Starr  
in memory of my  
grandmother, Helen Veblen  
Starr (1915-1999), 2018.10

## Paul Baylock (b. 1952)

*Universal I*, 2013  
Acrylic on plywood  
36 1/4 x 25 1/4 x 1 in. framed  
Charles F. Smith Fund,  
2018.11

*A Close Shave, 2016*  
Acrylic on plywood  
50 x 38 in.  
Gift of the artist, 2018.16

## Francisca Benítez (b. 1974)

*ASL Poetry Workshops*, 2018  
Video, 15 minutes  
Paul W. Zimmerman  
Purchase Fund, 2018.5

## Ed Baynard (b. 1940)

*Orchid*, n.d.  
Watercolor  
29 x 39 1/2 in.  
Gift of Dr. Paul Kanev, M.D.,  
2018.9

## Eleanor Bender (b. 1928)

*Sage-Allen advertisement*  
illustration, 1971  
Watercolor and ink  
19 x 14 in.  
Gift of the artist, 2019.7LIC

## Ilse Bing (1899-1998)

*French Country Home*, 1935  
Vintage gelatin silver print  
7 3/8 x 11 1/8 in.  
Anonymous gift, 2018.14.1

*"A bas le deux ans,"* 1952  
Vintage gelatin silver print  
20 x 16 in.  
Anonymous gift, 2018.14.2

## Edward Burtynsky (b. 1955)

*Oil Spill #9, Oil Slick at Rip  
Tide, Gulf of Mexico, May 11,*  
2011, 2011  
Chromogenic print, 5/9  
39 x 52 in.  
Nancy and Tom O'Neil,  
Baltimore, MD, in memory  
of the Honorable John  
Normandy Reynolds and  
his wife, Ann McMenamin  
Reynolds, 2019.2.3

## Leslie Cober-Gentry (b. 1963)

Illustration for Strathmore  
Sketchbook: 400 Series  
Bristol Vellum, 2018  
Mixed media  
21 1/4 x 17 1/4 in.  
Gift of the artist, 2018.12LIC

## Jim Dine (b. 1935)

*The Sky and the Lilies*, 1998  
Intaglio and screenprint  
with hand-coloring



Paul Baylock, *Universal I*, 2013, Acrylic on plywood, 36 1/4 x 25 1/4 x 1 in. framed,  
Charles F. Smith Fund, 2018.11

30 x 41 in.  
Gift of Paul M. Kanev,  
2014.14.4

*Birthday Heart*, 2003  
Color woodcut, unique trial  
proof, printed on Arches  
paper  
77 x 55 in.  
Gift of Paul M. Kanev,  
2014.14.5

*Albertina Venus*, 1989  
Aquatint  
17 7/8 x 12 1/8 in.  
Gift of Paul M. Kanev,  
2019.5.4

*Very Picante*, 1995  
Cardboard relief and  
cardboard intaglio  
57 x 42 in.  
Gift of Paul M. Kanev,  
2019.5.5

## Henry Horenstein (b. 1947)

*DeFord Bailey, Grand Ole  
Opry House, Nashville,*  
Tennessee, 1972  
Gelatin silver print,  
printed later  
20 x 16 in.  
Anonymous gift, 2018.14.3

*Patron, Bar on Boardwalk,*  
Hollywood, Florida, 1994  
Gelatin silver print  
16 x 20 in.  
Anonymous gift, 2018.14.4

*Stretching, Natick  
High School, Natick,*  
Massachusetts, 1986  
Gelatin silver print, printed  
ca. 1986  
16 x 20 in.  
Anonymous gift, 2018.14.5

**Louise Jones (b. 1988)**

*Winter, Spring, Summer, Fall*, 2019

Site-specific installation  
Charles F. Smith Fund  
and the Howard Fromson  
Endowment for Emerging  
Artists, 2019.1

Preparatory study for  
*Winter, Spring, Summer, Fall*, 2019

Gouache on paper  
11 x 14 in.

Jane and Victor Darnell  
Fund, 2019.8

**Richard Kagan (b. 1945)**

*Return to Granada-  
Andalusia, Spain*, 2000  
Photographic print, 2/25  
16 x 20 in.

Nancy and Tom O'Neil,  
Baltimore, MD, in memory  
of the Honorable John  
Normandy Reynolds and  
his wife, Ann McMenamin  
Reynolds, 2019.2.4

**James Lang (b. 1931)**

*Hiroshima*, n.d.

Print

39 1/4 x 28 1/4 in. framed  
Gift of Paul M. Kanev,  
2019.5.3

**Jaques Lowe  
(1930–2001)**

*Boxer Frankie Ippolito*  
(Changing in locker  
room), ca. 1957  
Vintage gelatin silver print  
9 1/4 x 13 1/2 in.  
Anonymous gift, 2018.14.6

*Boxer Frankie Ippolito*  
(Having face wiped by  
trainer), ca. 1957  
Vintage gelatin silver print  
11 x 14 in.  
Anonymous gift, 2018.14.7

*Boxer Frankie Ippolito*  
(In corner with trainers  
during boxing match),  
ca. 1957  
Vintage gelatin silver print  
14 x 11 in.  
Anonymous gift, 2018.14.8

*Boxer Frankie Ippolito* (In  
the ring with announcer),

ca. 1957  
Vintage gelatin silver print  
14 x 11 in.  
Anonymous gift, 2018.14.9

*Boxer Frankie Ippolito*  
(Practicing with trainer),  
ca. 1957  
Vintage gelatin silver print  
11 x 14 in.  
Anonymous gift,  
2018.14.10

*Boxer Frankie Ippolito*  
(Sitting in corner behind  
rope), ca. 1957  
Vintage gelatin silver print  
13 1/2 x 10 1/4 in.  
Anonymous gift, 2018.14.11

*Boxer Frankie Ippolito*  
(With towel wrapped  
around head), ca. 1957  
Vintage gelatin silver print  
14 x 11 in.  
Anonymous gift,  
2018.14.12

*Boxer Frankie Ippolito*  
(Teaching in classroom),  
ca. 1957  
Vintage gelatin silver print  
10 1/2 x 10 1/2 in.  
Anonymous gift,  
2018.14.13

*Boxer Frankie Ippolito*  
(Hugging infant), ca. 1957  
Vintage gelatin silver print  
9 x 13 1/2 in.  
Anonymous gift,  
2018.14.14

*Boxer Frankie Ippolito* (In  
dining room with family),  
ca. 1957  
Vintage gelatin silver print  
14 x 11 in.  
Anonymous gift,  
2018.14.15

**Ben Marcin (b. 1958)**

*Baltimore, Maryland* (from  
the Camps Series), 2010  
Photographic print  
26 x 40 1/3 in.  
Nancy and Tom O'Neil,  
Baltimore, MD, in memory  
of the Honorable John  
Normandy Reynolds and  
his wife, Ann McMenamin  
Reynolds, 2019.2.5

**Joseph McNamara  
(b. 1950)**

*Neil Jenney*, 2012–13  
Oil on wood panel  
17 x 13 in.  
Gift of the artist and  
Gallery NAGA, Boston,  
2019.6

**Abelardo Morell (b. 1948)**

*Camera Obscura of the  
Courtyard Building,  
Lacock Abbey, England*,  
2003  
Photographic print, 3/15  
30 x 40 in.  
Nancy and Tom O'Neil,  
Baltimore, MD, in memory  
of the Honorable John  
Normandy Reynolds and  
his wife, Ann McMenamin  
Reynolds, 2019.2.6

**Gordon Mortenson  
(b. 1938)**

*North Massachusetts  
Coast*, n.d.  
Woodcut  
25 x 39 1/4 in. framed  
Gift of Paul M. Kanev,  
2019.5.1  
  
Untitled, n.d.  
Woodcut  
31 7/8 x 39 7/8 in. framed  
Gift of Paul M. Kanev,  
2019.5.2

**Stephen Petegorsky  
(b. 1954)**

*Clouds, Trees, River,  
November*, 2009  
Pigment inkjet print,  
printed 2019, #2 of 25  
17 x 22 in.  
Gift of the artist, 2019.3.1

*Corn Debris on Snow*,  
2007  
Pigment inkjet print,  
printed 2019, #3 of 25  
17 x 22 in.  
Gift of the artist, 2019.3.2

*Corn on the Ground,  
March*, 2017  
Pigment inkjet print,  
printed 2019, #2 of 25  
17 x 22 in.  
Gift of the artist, 2019.3.3

*Corn, Early July*, 2010  
Pigment inkjet print,  
printed 2019, #3 of 25  
17 x 22 in.  
Gift of the artist, 2019.3.4

*Dead Bird*, 2012  
Pigment inkjet print,  
printed 2019, #3 of 25  
17 x 22 in.  
Gift of the artist, 2019.3.5

*Dead Fox*, 2009  
Pigment inkjet print,  
printed 2019, #3 of 25  
17 x 22 in.  
Gift of the artist, 2019.3.6

*October Corn, Early  
Morning*, 2011  
Pigment inkjet print,  
printed 2019, #5 of 25  
17 x 22 in.  
Gift of the artist, 2019.3.7

*Plowed Field and Fog*,  
2009  
Pigment inkjet print,  
printed 2019, #3 of 25  
17 x 22 in.  
Gift of the artist, 2019.3.8

*The Meadows from Rt. 91  
Northampton*, 1989  
Pigment inkjet print,  
printed 2019, #3 of 25  
17 x 22 in.  
Gift of the artist, 2019.3.9

*Trees and Vines #89*,  
2009  
Pigment inkjet print,  
printed 2019, #3 of 25  
17 x 22 in.  
Gift of the artist, 2019.3.10

*Trees and Vines #333*,  
2017  
Pigment inkjet print,  
printed 2019, #3 of 25  
17 x 22 in.  
Gift of the artist, 2019.3.11

*Winter Trees and  
Smokestack*, 2009  
Pigment inkjet print,  
printed 2019, #3 of 25  
17 x 22 in.  
Gift of the artist, 2019.3.12

**Matthew Pillsbury  
(b. 1973)**

*Fossils, Museum of Natural History, London*, 2007  
Photographic print, 2/3  
50 x 60 in.  
Nancy and Tom O'Neil,  
Baltimore, MD, in memory  
of the Honorable John  
Normandy Reynolds and  
his wife, Ann McMenamin  
Reynolds, 2019.2.7

*Nina & John, The News &  
Tonight Show* (from the  
series Screen Lives), 2004  
Photographic print, 2/3  
50 x 60 in.  
Nancy and Tom O'Neil,  
Baltimore, MD, in memory  
of the Honorable John  
Normandy Reynolds and  
his wife, Ann McMenamin  
Reynolds, 2019.2.8

**Edward Quigley  
(1897-1977)**

*Modernist Study of Snow*,  
ca. 1939  
Vintage gelatin silver print  
11 x 14 in.  
Anonymous gift,  
2018.14.16

*View of Man on the Steps  
of the Rodin Museum  
under Sculpture of The  
Thinker, Philadelphia*,  
1940-49

Vintage gelatin silver print  
11 x 14 in.  
Anonymous gift, 2018.14.17

*Modernist Study of Snow-  
Covered Branches against  
Sky*, 1945

Vintage gelatin silver print  
9 <sup>3</sup>/<sub>4</sub> x 8 in.  
Anonymous gift,  
2018.14.18

*Modernist Study of Silent  
Night Sheet Music and  
Violin*, 1939

Vintage gelatin silver print  
13 <sup>3</sup>/<sub>4</sub> x 10 <sup>1</sup>/<sub>2</sub> in.  
Anonymous gift,  
2018.14.19

*Modernist Study of Man  
Painting Mural*, 1940-49

Vintage gelatin silver print

14 x 11 in.  
Anonymous gift,  
2018.14.20

**Rocky Schenck (b. 1955)**

*Death Valley*, 1994  
Gelatin silver print  
16 x 23 <sup>3</sup>/<sub>4</sub> in.  
Nancy and Tom O'Neil,  
Baltimore, MD, in memory  
of the Honorable John  
Normandy Reynolds and  
his wife, Ann McMenamin  
Reynolds, 2019.2.9

**Bryan Schutmaat (b. 1983)**

*Wes, near Kellogg, Idaho*  
(from Greys the Mountain  
Sends series), 2011  
Photographic print, 1/3  
40 x 50 in.  
Nancy and Tom O'Neil,  
Baltimore, MD, in memory  
of the Honorable John  
Normandy Reynolds and  
his wife, Ann McMenamin  
Reynolds, 2019.2.10

**Fazal Sheikh (b. 1965)**

*Amina Alio Abdi and Her  
Son Mohammed, Somali  
Refugee Camp, Mandera*,

*Kenya*, n.d.  
Photographic print,  
unlimited edition  
20 x 24 in.  
Nancy and Tom O'Neil,  
Baltimore, MD, in memory  
of the Honorable John  
Normandy Reynolds and  
his wife, Ann McMenamin  
Reynolds, 2019.2.11

**Herb Snitzer (b. 1932)**

*Snowy Benches and  
Tables* (Central Park  
Series), 1959  
Vintage gelatin silver print  
6 <sup>3</sup>/<sub>16</sub> x 6 <sup>3</sup>/<sub>4</sub> in.  
Anonymous gift,  
2018.14.21

*Only in New York*, 1960  
Vintage gelatin silver print  
13 <sup>7</sup>/<sub>16</sub> x 8 <sup>3</sup>/<sub>4</sub> in.  
Anonymous gift,  
2018.14.22

*Troubled Heart, Harlem*,  
NY, 1958  
Vintage gelatin silver print  
13 x 10 <sup>5</sup>/<sub>16</sub> in.  
Anonymous gift,  
2018.14.23

*Tolly Cobbold, Colchester,  
England*, 1961  
Gelatin silver print  
14 x 11 in.  
Anonymous gift,  
2018.14.24

**Carol Summers  
(1925-2016)**

*The Lexington Fire*, 1985  
Woodcut  
37 <sup>1</sup>/<sub>2</sub> x 37 <sup>1</sup>/<sub>2</sub> in.  
Gift of Paul M. Kanev,  
2014.14.7

*The Rolling Sea*, 1989  
Woodcut  
37 x 37 <sup>1</sup>/<sub>2</sub> in.  
Gift of Paul M. Kanev,  
2014.14.9

*Rocky Mountains*, 1966  
Woodcut  
37 x 49 in.  
Gift of Paul M. Kanev,  
2014.14.12

*California*, 1976  
Woodcut  
37 x 36 <sup>1</sup>/<sub>2</sub> in.  
Gift of Paul M. Kanev,  
2014.14.14



Kara Walker, *Exodus of Confederates from Atlanta*, from the portfolio *Harper's Pictorial History of the Civil War (Annotated)*, 2005, Offset lithograph and silkscreen on Somerset Textured paper, 39 x 53 in., Stephen B. Lawrence and Bette Batchelor Memorial Acquisition Funds, 2019.4.12

*Monsoon*, 1982  
Woodcut  
36 <sup>13</sup>/<sub>16</sub> x 37 in.  
Gift of Paul M. Kanev,  
2014.14.15

**George Tice (b. 1938)**

*Amish Boy* (from Fields of Peace Series), 1965  
Silver gelatin print  
8 x 10 in.  
Nancy and Tom O'Neil,  
Baltimore, MD, in memory  
of the Honorable John  
Normandy Reynolds and  
his wife, Ann McMenamin  
Reynolds, 2019.2.12

*Amish Boy in Profile* (from  
Fields of Peace Series),  
1962  
Silver gelatin print  
8 x 10 in.  
Nancy and Tom O'Neil,  
Baltimore, MD, in memory  
of the Honorable John  
Normandy Reynolds and  
his wife, Ann McMenamin  
Reynolds, 2019.2.13

*Amish Girl* (from Fields of  
Peace Series), 1968  
Silver gelatin print  
8 x 10 in.  
Nancy and Tom O'Neil,  
Baltimore, MD, in memory  
of the Honorable John  
Normandy Reynolds and  
his wife, Ann McMenamin  
Reynolds, 2019.2.14

*Old Amish Men* (from  
Fields of Peace Series),  
1968  
Silver gelatin print  
8 x 10 in.  
Nancy and Tom O'Neil,  
Baltimore, MD, in memory  
of the Honorable John  
Normandy Reynolds and  
his wife, Ann McMenamin  
Reynolds, 2019.2.15

*Mennonites after Meeting*  
(from Fields of Peace  
Series), 1966  
Silver gelatin print  
11 x 14 in.  
Nancy and Tom O'Neil,  
Baltimore, MD, in memory  
of the Honorable John  
Normandy Reynolds and

his wife, Ann McMenamin  
Reynolds, 2019.2.16

*Windmill* (from Fields of  
Peace Series), 1964  
Silver gelatin print  
11 x 14 in.  
Nancy and Tom O'Neil,  
Baltimore, MD, in memory  
of the Honorable John  
Normandy Reynolds and  
his wife, Ann McMenamin  
Reynolds, 2019.2.17

*Horse and Buggy at  
Sunset* (from Fields of  
Peace Series), n.d.  
Silver gelatin print  
11 x 14 in.  
Nancy and Tom O'Neil,  
Baltimore, MD, in memory  
of the Honorable John  
Normandy Reynolds and  
his wife, Ann McMenamin  
Reynolds, 2019.2.18

*Petit's Mobil Station,  
Cherry Hill, NJ* (from  
Urban Landscapes Series),  
1974  
Silver gelatin print  
16 x 20 in.  
Nancy and Tom O'Neil,  
Baltimore, MD, in memory  
of the Honorable John  
Normandy Reynolds and  
his wife, Ann McMenamin  
Reynolds, 2019.2.19

*Ferry Slip—Jersey City, NJ*  
(from Urban Landscapes  
Series), 1979  
Silver gelatin print  
16 x 20 in.  
Nancy and Tom O'Neil,  
Baltimore, MD, in memory  
of the Honorable John  
Normandy Reynolds and  
his wife, Ann McMenamin  
Reynolds, 2019.2.20

*Lincoln, Newark, NJ* (from  
Lincoln Series) 1981  
Silver gelatin print  
16 x 20 in.  
Nancy and Tom O'Neil,  
Baltimore, MD, in memory  
of the Honorable John  
Normandy Reynolds and  
his wife, Ann McMenamin  
Reynolds, 2019.2.21

**Brian Ulrich (b. 1971)**

*Circuit City* (from the  
series Dark Stores),  
2008/2010  
Photographic print, 1/7 +  
2 AP Acquired from the  
artist 2/23/09  
48 x 60 in.  
Nancy and Tom O'Neil,  
Baltimore, MD, in memory  
of the Honorable John  
Normandy Reynolds and  
his wife, Ann McMenamin  
Reynolds, 2019.2.22

*Powerhouse Gym* (from  
the series, Dark Stores),  
2008/2010  
Photographic print, 2/7  
+2 AP Acquired from the  
artist 12/23/09  
40 x 50 in.  
Nancy and Tom O'Neil,  
Baltimore, MD, in memory  
of the Honorable John  
Normandy Reynolds and  
his wife, Ann McMenamin  
Reynolds, 2019.2.23

*Untitled—Thrift (Shoe  
Pile)*, 2006  
Photographic print, 4/5  
Acquired from the artist  
1/3/12  
48 x 60 in.  
Nancy and Tom O'Neil,  
Baltimore, MD, in memory  
of the Honorable John  
Normandy Reynolds and  
his wife, Ann McMenamin  
Reynolds, 2019.2.24

**Grace Vibberts  
(1878–1945)**

*Landscape*, n.d.  
Oil on canvas  
20 <sup>1</sup>/<sub>4</sub> x 24 in.  
Anonymous gift, 2018.8

**Kara Walker (b. 1969)**

*Crest of Pine Mountain,  
Where General Polk Fell*,  
2005  
From *Harper's Pictorial  
History of the Civil War  
(Annotated)*  
Offset lithography and  
silkscreen on Somerset  
Textured paper, AP 7/10  
(edition of 35 + 10 AP)  
39 x 53 in.  
Stephen B. Lawrence and

Bette Batchelor Memorial  
Acquisition Funds,  
2019.4.1

*Occupation of Alexandria*,  
2005  
From *Harper's Pictorial  
History of the Civil War  
(Annotated)*  
Offset lithography and  
silkscreen on Somerset  
Textured paper, AP 7/10  
(edition of 35 + 10 AP)  
39 x 53 in.  
Stephen B. Lawrence and  
Bette Batchelor Memorial  
Acquisition Funds,  
2019.4.2

*Deadbrook after the  
Battle of Ezra's Church*,  
2005  
From *Harper's Pictorial  
History of the Civil War  
(Annotated)*  
Offset lithography and  
silkscreen on Somerset  
Textured paper, AP 7/10  
(edition of 35 + 10 AP)  
39 x 53 in.  
Stephen B. Lawrence and  
Bette Batchelor Memorial  
Acquisition Funds,  
2019.4.3

*Banks's Army Leaving  
Simmsport*, 2005  
From *Harper's Pictorial  
History of the Civil War  
(Annotated)*  
Offset lithography and  
silkscreen on Somerset  
Textured paper, AP 7/10  
(edition of 35 + 10 AP)  
39 x 53 in.  
Stephen B. Lawrence and  
Bette Batchelor Memorial  
Acquisition Funds,  
2019.4.4

*Foote's Gun-Boats  
Ascending to Attack Fort  
Henry*, 2005  
From *Harper's Pictorial  
History of the Civil War  
(Annotated)*  
Offset lithography and  
silkscreen on Somerset  
Textured paper, AP 7/10  
(edition of 35 + 10 AP)  
39 x 53 in.  
Stephen B. Lawrence and



Bette Batchelor Memorial  
Acquisition Funds,  
2019.4.5

*An Army Train*, 2005  
From *Harper's Pictorial  
History of the Civil War  
(Annotated)*  
Offset lithography and  
silkscreen on Somerset  
Textured paper, AP 7/10  
(edition of 35 + 10 AP)  
39 x 53 in.  
Stephen B. Lawrence and  
Bette Batchelor Memorial  
Acquisition Funds,  
2019.4.6

*Lost Mountain at Sunrise*,  
2005  
From *Harper's Pictorial  
History of the Civil War  
(Annotated)*  
Offset lithography and  
silkscreen on Somerset  
Textured paper, AP 7/10  
(edition of 35 + 10 AP)  
39 x 53 in.  
Stephen B. Lawrence and  
Bette Batchelor Memorial  
Acquisition Funds,  
2019.4.7

*Scene of McPherson's  
Death*, 2005  
From *Harper's Pictorial  
History of the Civil War  
(Annotated)*  
Offset lithography and  
silkscreen on Somerset  
Textured paper, AP 7/10  
(edition of 35 + 10 AP)  
39 x 53 in.  
Stephen B. Lawrence and  
Bette Batchelor Memorial  
Acquisition Funds,  
2019.4.8

*Confederate Prisoners  
Being Conducted from  
Jonesborough to Atlanta*,  
2005  
From *Harper's Pictorial  
History of the Civil War  
(Annotated)*  
Offset lithography and  
silkscreen on Somerset  
Textured paper, AP 7/10  
(edition of 35 + 10 AP)  
39 x 53 in.  
Stephen B. Lawrence and  
Bette Batchelor Memorial  
Acquisition Funds,  
2019.4.9

*Pack-Mules in the  
Mountains*, 2005  
From *Harper's Pictorial  
History of the Civil War  
(Annotated)*  
Offset lithography and  
silkscreen on Somerset  
Textured paper, AP 7/10  
(edition of 35 + 10 AP)  
39 x 53 in.  
Stephen B. Lawrence and  
Bette Batchelor Memorial  
Acquisition Funds,  
2019.4.10

*Cotton Hoards in Southern  
Swamp*, 2005  
From *Harper's Pictorial  
History of the Civil War  
(Annotated)*  
Offset lithography and  
silkscreen on Somerset  
Textured paper, AP 7/10  
(edition of 35 + 10 AP)  
39 x 53 in.  
Stephen B. Lawrence and  
Bette Batchelor Memorial  
Acquisition Funds,  
2019.4.11

*Exodus of Confederates  
from Atlanta*, 2005  
From *Harper's Pictorial  
History of the Civil War  
(Annotated)*  
Offset lithography and  
silkscreen on Somerset  
Textured paper, AP 7/10  
(edition of 35 + 10 AP)  
39 x 53 in.  
Stephen B. Lawrence and  
Bette Batchelor Memorial  
Acquisition Funds,  
2019.4.12

*Signal Station, Summit of  
Maryland Heights*, 2005  
From *Harper's Pictorial  
History of the Civil War  
(Annotated)*  
Offset lithography and  
silkscreen on Somerset  
Textured paper, AP 7/10  
(edition of 35 + 10 AP)  
39 x 53 in.  
Stephen B. Lawrence and  
Bette Batchelor Memorial  
Acquisition Funds,  
2019.4.13

*Buzzard's Roost Pass*,  
2005  
From *Harper's Pictorial  
History of the Civil War  
(Annotated)*  
Offset lithography and  
silkscreen on Somerset  
Textured paper, AP 7/10  
(edition of 35 + 10 AP)  
39 x 53 in.  
Stephen B. Lawrence and  
Bette Batchelor Memorial  
Acquisition Funds,  
2019.4.14

*Alabama Loyalists  
Greeting the Federal Gun-  
Boats*, 2005  
From *Harper's Pictorial  
History of the Civil War  
(Annotated)*  
Offset lithography and  
silkscreen on Somerset  
Textured paper, AP 7/10  
(edition of 35 + 10 AP)  
39 x 53 in.  
Stephen B. Lawrence and  
Bette Batchelor Memorial  
Acquisition Funds,  
2019.4.15

**Andrew Way (1826-1888)**  
*Flammé-de-Tokary,  
Grapes*, n.d.  
Pen and ink drawing  
10 x 8 in.  
Gift of Russell E. Burke in  
honor of Douglas Hyland,  
2018.13

**Todd Webb (1905-2000)**  
*Left Bank, Paris*, 1948  
Later gelatin silver print  
14 x 11 in.  
Anonymous gift,  
2018.14.25

*Champs Élysées, Paris*,  
1949  
Later gelatin silver print  
11 x 14 in.  
Anonymous gift,  
2018.14.26

*Woman Sewing, Bollène,  
Provence*, 1971  
Later gelatin silver print  
14 x 11 in.  
Anonymous gift,  
2018.14.27

# OUTGOING LOANS

Total works sent on loan: 24 (14 institutions; 9 states)

**Fine Arts Museums of San Francisco, San Francisco, CA**  
*The Cult of the Machine*  
March 24–August 12, 2018

**Dallas Museum of Fine Arts, Dallas, TX**  
*The Cult of the Machine*  
September 16, 2018–January 6, 2019

**GEORGIA O'KEEFFE (1887-1986)**  
*East River from the 30th Story of Shelton Hotel*, 1928  
Oil on canvas  
30 x 48 1/8 in.  
Stephen B. Lawrence Fund, 1958.09

**Thomas Cole National Historic Site, Catskill, NY**  
*Picturesque and Sublime: Thomas Cole's Trans-Atlantic Inheritance*  
April 29–November 4, 2018

**THOMAS COLE (1801-1848)**  
*The Clove, Catskills*, 1827  
Oil on canvas  
25 1/4 x 35 1/8 in.  
Charles F. Smith Fund, 1945.22

**Norman Rockwell Museum, Stockbridge, MA**  
*Keepers of the Flame: Parrish, Wyeth, Rockwell and the Narrative Tradition*  
June 9–October 28, 2018

**N.C. WYETH (1882-1945)**  
*"One more step, Mr. Hands," said I, "and I'll blow your brains out!"*, 1911  
Oil on canvas  
47 x 38 3/8 in.  
Harriet Russell Stanley Fund, 1953.18LIC

**Bowdoin College Museum of Art, Brunswick, ME**  
*Winslow Homer, Photography, and the Traffic in Images*  
June 22–October 28, 2018

**Brandywine River Museum, Chadds Ford, PA**  
*Winslow Homer: Photography and the Art of Painting*  
November 16, 2018–February 17, 2019

**WINSLOW HOMER (1836-1910)**  
*Skirmish in the Wilderness*, 1864  
Oil on canvas mounted on Masonite  
18 x 26 1/4 in.  
Harriet Russell Stanley Fund, 1944.05

**Mattatuck Museum, Waterbury, CT**  
*Icebergs!*  
June 24–September 2, 2018

**WILLIAM BRADFORD (1823-1892)**  
*Off the Greenland Coast Under the Midnight Sun*, 1868  
Oil on panel  
13 x 21 in.  
Gift of Charles J. and Irene Hamm, 2014.310.9

*Fishing Fleet off Labrador*, 1884  
Oil on canvas  
18 x 29 5/8 in.  
John Butler Talcott Fund, 1969.73

**Cape Ann Museum, Gloucester, MA**  
*Harrison Cady: Artist & Illustrator*  
July 6–October 28, 2018

**HARRISON CADY (1877-1970)**  
*The Hermit of the Wood*, n.d.  
Oil on board  
29 3/4 x 24 3/4 in.  
Harriet Russell Stanley Fund, 1951.22LIC

*Saturday Morning, Foothills of the Smokies*, n.d.  
Oil on board  
26 3/4 x 36 3/4 in.  
Harriet Russell Stanley Fund, 1951.23

**Featherstone Center for the Arts, Oak Bluffs, MA**  
*Sanford B.D. Low*  
July 17–August 30, 2018

**SANFORD B.D. LOW (1905-1964)**  
*Afternoon, Menemsha*, ca. 1940  
Watercolor  
19 1/4 x 29 in.  
Grace Judd Landers Fund, 1941.11

*Autumn Afternoon, the Highlands*, 1961  
Watercolor on board  
21 1/4 x 29 1/4 in.  
Stephen B. Lawrence Fund, 1965.13

*Vineyard, Homestead*, 1956  
Watercolor  
21 1/4 x 29 1/4 in.  
Stephen B. Lawrence Fund, 1965.15

*Fighting Gulls*, ca. 1945  
Casein tempera  
7 1/4 x 10 3/8 in.  
Gift of Mrs. Sanford Low, 1976.96.23

*Hurricane*, 1938  
Watercolor on paper  
22 5/8 x 30 3/8 in.  
Gift of Mrs. Sanford Low, 1976.96.28

*Lighthouse*, n.d.  
Watercolor on paper  
22 1/2 x 30 1/8 in.  
Gift of Mrs. Sanford Low, 1976.96.30

*Boat at Menemsha*, ca. 1935  
Watercolor on board  
15 x 21 7/8 in.  
Gift of Richard Hall, 1984.76

*Old Steamer Dock, Edgarton*, 1932  
Casein tempera on paper  
32 x 20 in.  
Bequest of Stanley Hart, 1990.44

**The William Benton Museum of Art, University of Connecticut, Storrs, CT**  
*The Business of Bodies: Ellen Emmet Rand (1875-1941) and the Persuasion of Portraiture*  
October 25, 2018–March 10, 2019

**ELLEN EMMET RAND (1875-1941)**  
*Anna Delancey Mears*, 1926  
Oil on canvas  
36 1/4 x 26 1/4 in.  
Gift of Mrs. C. Singleton Mears, 1981.81

**Danforth Art Museum, Framingham, MA**  
*Material Vocabulary*  
April 13–July 28, 2019

**LOIS TARLOW (b. 1928)**  
*The Night Wash*, 2009  
Vietnamese nickel leaf on black rice paper  
Purchased for the NBMAA by Ellen Wineberg, 2011.88

**The National Gallery of Art, Washington, DC**  
*The American Pre-Raphaelites: "Myriad Facts, Marvelous Delicacy"*  
April 14–July 21, 2019

**FIDELIA BRIDGES (1834-1923)**  
*Study of Ferns*, 1864  
Oil on board  
10 x 12 in.  
Gift of Jean E. Taylor, 2009.32



Georgia O'Keeffe, *East River from the 30th Story of Shelton Hotel*, 1928, Oil on canvas, 30 x 48 1/8 in., Stephen B. Lawrence Fund, 1958.09

**Dixon Gallery and Gardens,  
Memphis, TN**  
**William McGregor Paxton  
and Elizabeth Okie Paxton:**  
***An Artistic Partnership***  
**April 28–July 14, 2019**

**WILLIAM MCGREGOR  
PAXTON (1869–1941)**  
*Woman with a Book*, ca. 1910  
Oil on canvas  
30 x 25 in.  
Gift of Mrs. Wilson Smith,  
1981.16

**Brandywine River Museum,  
Chadds Ford, PA**  
**N.C. Wyeth: *New  
Perspectives***  
**June 22–September 15, 2019**

**N.C. WYETH (1882–1945)**  
*Mrs. Cushman's House*  
(*Village Street, Port Clyde,  
Maine*), 1944  
Tempera on hardboard  
21 1/2 x 37 3/8 in.  
Harriet Russell Stanley Fund,  
1947.06

**Martha's Vineyard Museum,  
Vineyard Haven, MA**  
***Benton's Martha's Vineyard***  
**June 28–August 11, 2019**

**THOMAS HART BENTON  
(1889–1975)**  
*Denys Wortman*, 1953  
Oil on canvas mounted on  
board  
32 x 40 in.  
Stephen B. Lawrence Fund,  
1954.01

*South Beach, Martha's  
Vineyard*, ca. 1920–21  
Oil on canvas  
20 x 24 in.  
Gift of Charles J. and Irene  
Hamm, 2014.310.5

**DENYS WORTMAN  
(1887–1958)**  
*Thomas Hart Benton*, 1953  
Oil on canvas  
32 x 40 in.  
Charles F. Smith Fund,  
1954.02





Carol Summers (1925–2016), *Narrows*, 1976, Woodcut, 38 x 38 in., Gift of Paul and Teresa Kanev, 2011.70.2

# OUTGOING LONG-TERM LOANS

Total works sent on loan: 201 works to 10 institutions

## STATE OF CONNECTICUT, RESIDENCE OF THE GOVERNOR, HARTFORD, CT

### Lyman Anderson (1907–1993)

*Man with Bible*, 1957  
Oil on canvas  
31 <sup>3</sup>/<sub>4</sub> x 24 <sup>3</sup>/<sub>4</sub> in.  
Gift of the artist, 1978.33LIC

### Alice Baber (1928–1982)

*The Light in the Depths*, 1975  
Oil on canvas  
50 x 30 in.  
Gift of the Alice Baber Art Fund, Inc., 2008.38

### Walter Martin Baumhofer (1904–1987)

*Meteor Menace*, from *Doc Savage: March 1934*, 1934  
Oil on canvas  
31 x 21 in.  
The Robert Lesser Collection of Pulp Art, 2009.22.68LIC

### Paul Baylock (b. 1952)

*A Close Shave*, 2016  
Acrylic on plywood  
50 x 38 in.  
Gift of the artist, 2018.16

### Charles Ephraim Burchfield (1893–1967)

*Sunlight on Trees*, 1915  
Watercolor  
7 <sup>7</sup>/<sub>8</sub> x 18 <sup>5</sup>/<sub>8</sub> in.  
Given in memory of Anthony and Mary Malinowski, 1993.22

### John A. Coughlin (1885–1965)

*The Eyes*, from *Detective Story Magazine: August 1930*, 1930  
Oil on canvas  
29 x 21 in.  
The Robert Lesser Collection of Pulp Art, 2009.22.19LIC

### Arthur Bowen Davies (1862–1928)

*Nude*, n.d.  
Oil on board  
9 <sup>1</sup>/<sub>2</sub> x 5 <sup>1</sup>/<sub>2</sub> in.  
Harriet Russell Stanley Fund, 1954.39

### Rafael De Soto (1904–1987)

*Stand Up and Fight*, from *Adventure Stories: March 1938*, 1938  
Oil on canvas  
29 <sup>1</sup>/<sub>2</sub> x 21 in.  
The Robert Lesser Collection of Pulp Art, 2009.22.186LIC

*Hell on Cleats*, from *15 Sports Stories: June 1948*, 1948

Oil on canvas  
23 x 17 <sup>1</sup>/<sub>2</sub> in.  
The Robert Lesser Collection of Pulp Art, 2009.22.256LIC

### George Deem (1921–2008)

*Portrait on Demand*, 1992  
Oil on canvas  
16 x 20 in.  
Gift of the Estate of George Deem, 2013.54.99

*Lou Gehrig*, 2002

Oil on canvas  
12 x 11 in.  
Gift of the Estate of George Deem, 2013.54.64

*Ruscha*, 2001

Oil on canvas  
12 x 11 in.  
Gift of the Estate of George Deem, 2013.54.104

### Sante Graziani (1920–2005)

*Paul Revere after Copley*, n.d.  
Acrylic polymer on canvas  
48 <sup>1</sup>/<sub>4</sub> x 60 in.  
Charles F. Smith Fund, 1979.023

### Childe Hassam (1859–1935)

*Main Street, East Hampton*, 1921  
Oil on canvas  
8 <sup>1</sup>/<sub>2</sub> x 17 <sup>3</sup>/<sub>4</sub> in.  
Charles and Elizabeth Buchanan Collection, 1989.3

*Old House, East Hampton, L.I.*, 1919

Oil on canvas  
21 <sup>3</sup>/<sub>8</sub> x 30 in.  
Charles and Elizabeth Buchanan Collection, 1989.25

*The Old Farmhouse*,

*Bridgehampton, L.I.*, 1926

Oil on wood panel  
12 <sup>1</sup>/<sub>2</sub> x 26 <sup>5</sup>/<sub>8</sub> in.  
Charles and Elizabeth Buchanan Collection, 1989.31

### Chet Kempczynski (b. 1948)

*Full Moon over Hartford V*, 1987  
Oil monotype  
46 x 40 in.  
Members Purchase Fund, 1999.03

### Constance Lapalombara (b. 1935)

*Crown Street, New Haven*, 2004  
Oil on linen  
18 x 24 in.  
Gift of the artist, 2006.122

### Sol Lewitt (1928–2007)

*Lines in Color on Color to Specific Points on a Grid* (set of 7), 1978  
Silkscreen  
30 x 30 in.  
Gift of Sol LeWitt, 2007.136.277SL

### John Moore (b. 1941)

*10th Street*, ca. 1984–85  
Oil on canvas  
41 x 48 in.  
Gift of Frederic and Susan Finkelstein, 2019.139

### Edward Francis Rook (1870–1960)

*Bradbury Mill Dam in Spring*, ca. 1910–15  
Oil on canvas  
25 <sup>3</sup>/<sub>4</sub> x 36 <sup>1</sup>/<sub>4</sub> in.  
Gift of Conrad J. Kronholm, Jr., 1999.41

### James Rosenquist (1933–2017)

*My Mind is a Glass of Water*, 1972  
Color lithograph  
22 <sup>3</sup>/<sub>4</sub> x 17 <sup>3</sup>/<sub>4</sub> in.  
William Brooks Fund, 1974.51

### Richard Sargent (1911–1978)

*Late Commuter*, 1960  
Tempera on board

22 <sup>5</sup>/<sub>8</sub> x 21 <sup>1</sup>/<sub>4</sub> in.  
Gift of Kenneth Stuart, 1977.07LIC

### Paul Stahr (1883–1953)

*The Land of Poison Springs*, from *Argosy: April 1932*, 1932  
Oil on canvas  
23 <sup>1</sup>/<sub>2</sub> x 22 in.  
The Robert Lesser Collection of Pulp Art, 2009.22.233LIC

### Carol Summers (1925–2016)

*Narrows*, 1976  
Woodcut  
38 x 38 in.  
Gift of Paul M. and Teresa Kanev, 2011.70.2

*The Rolling Sea*, 1989  
Woodcut  
37 x 37 <sup>1</sup>/<sub>2</sub> in.  
Gift of Paul M. Kanev, 2014.14.9

*California*, 1976  
Woodcut  
37 x 36 <sup>1</sup>/<sub>2</sub> in.  
Gift of Paul M. Kanev, 2014.14.14

*Monsoon*, 1982  
Woodcut  
36 <sup>13</sup>/<sub>16</sub> x 37 in.  
Gift of Paul M. Kanev, 2014.14.15

### Marc Trujillo (b. 1966)

*201 East Magnolia*, 2011  
Oil on canvas  
24 x 30 in.  
Anonymous gift, 2014.174

### Nelson Holbrook White (b. 1932)

*Northshore, Greenport, NY*, 2001  
Oil on canvas  
9 x 18 in.  
Gift of the artist, 2012.69

### Guy Carleton Wiggins (1883–1962)

*Road to the Wood*, 1925  
Oil on canvas  
20 x 24 in.  
Grace Judd Landers Fund, 1939.01

**N.C. Wyeth (1882–1945)**

*Sun Glint*, 1939  
Tempera on panel  
22 1/4 x 30 in.  
Harriet Russell Stanley Fund,  
1947.38

**HARTFORD STEAM BOILER  
AND INSPECTION CO.,  
HARTFORD, CT**

**Frank C. Bensing (1883–1983)**

*Old Goss Knitting*, 1927  
Oil on canvas  
18 1/8 x 15 in.  
Gift of Mrs. John Scott,  
1978.18

**Christopher Blossom  
(b. 1956)**

*Hudson River Sloop Passing  
under the Brooklyn Bridge, c.  
1886*, ca. 2003  
Oil on canvas  
20 x 30 in.  
Gift of Charles J. and Irene  
Hamm, 2016.17

**Alfred Thompson Bricher  
(1837–1908)**

*Men Working*, 1862  
Oil on card  
10 1/4 x 14 3/4 in.  
Gift of Sherman Small, 1979.11

Carl Broemel (1891–1984)  
*Quinces*, n.d.  
Oil on board  
12 1/2 x 23 in.  
Gift of Wendy and Paul  
Benoit, 2009.92

**William Merritt Chase  
(1849–1916)**

*Portrait of a Child*, ca. 1884  
Oil on canvas  
13 x 8 in.  
Harriet Russell Stanley Fund,  
1945.06

**Laura Hazard Clark (b. 1970)**

*Still Life with Fruit*, 2007  
Oil on canvas  
16 x 20 in.  
Gift of the artist, 2007.85

**Leonard Creo (b. 1923)**

*Orchestra*, 1968  
Oil on canvas  
24 x 18 in.  
Gift of Albert Hydeman,  
1969.7

**Charles Harold Davis**

**(1856–1933)**  
*The Oak*, ca. 1903  
Oil on canvas  
29 x 36 in.  
John Butler Talcott Fund,  
1937.03

**Hallie Champlin Fenton  
(1880–1935)**

*Portrait of Girl in Blue*, n.d.  
Oil on canvas  
46 x 34 in.  
Gift of Dr. Jeffrey and Mrs.  
Lynn Blau

**Robert Henri (1865–1929)**

*Notre Dame and the Seine*,  
1900  
Oil on canvas on board  
6 x 9 in.  
Harriet Russell Stanley Fund,  
1951.13

**John Koch (1909–1978)**

*From My Window*, ca. 1947  
Oil on canvas  
16 x 20 in.  
Harriet Russell Stanley Fund,  
1951.14

**Leon Kroll (1884–1974)**

*Manhattan*, ca. 1912  
Oil on artist board  
11 3/8 x 15 1/2 in.  
Charles and Elizabeth  
Buchanan Collection, 1989.32

**George Luks (1867–1933)**

*Nora Brady*, n.d.  
Oil on canvas  
30 x 26 in.  
Harriet Russell Stanley Fund,  
1947.21

**Greta Matson (1915–2004)**

*Looking Forward*, 1942  
Oil on canvas  
20 x 16 in.  
Charles F. Smith Fund,  
1949.24

**James Goodwin McManus  
(1882–1958)**

*Wide Connecticut*, 1936  
Oil on canvas  
34 x 40 in.  
John Butler Talcott Fund,  
1940.05

**George Laurence Nelson**

**(1887–1978)**  
*H.C.N. in Brown Velvet*, 1916  
Oil on canvas  
76 x 38 in.  
Gift of Kent Historical  
Society, 2003.63\_1

**Ivan Gregorewitch Olinsky  
(1878–1962)**

*Girl with White Scarf*,  
1898–1962  
Oil on board  
16 x 12 in.  
Charles F. Smith Fund,  
1943.12

**Ogden Pleissner (1905–1983)**

*Early Morning, Paris*, 1951  
Oil on canvas  
30 x 36 in.  
Harriet Russell Stanley Fund,  
1951.2

**William Potter (1883–1964)**

*New England Scene (West  
Townsend, VT)*, n.d.  
Oil on canvas  
20 x 16 in.  
Gift of Mrs. William Potter,  
1973.04

**Robert Lewis Reid  
(1862–1929)**

*Springtime*, 1899  
Oil on canvas  
30 1/8 x 27 5/8 in.  
Gift of Walter and Harriet  
Huber, 2007.42

**Constance Richardson  
(1905–2002)**

*City of Detroit*, 1943  
Oil on board  
20 x 28 1/8 in.  
Harriet Russell Stanley Fund,  
1950.42

**Chauncey Foster Ryder  
(1868–1949)**

*Old Red Barn in the Snow*,  
1927  
Oil on canvas with wood  
paneled stretcher  
24 x 29 in.  
John Butler Talcott Fund,  
1928.02

**Francis Henry [Frank H.]  
Shapleigh (1842–1906)**

*New England Farm Scene*,  
1883

Oil on canvas  
19 7/8 x 30 in.  
Gift of Mr. and Mrs. David J.  
Tucker, 1979.002

**Laurence P. Sisson  
(1928–2015)**

*Fisherman Watching Osprey*,  
1973  
Oil on Masonite  
29 3/4 x 48 in.  
Friends Purchase Fund,  
1974.5

**Eric Sloane (1910–1985)**

*Coming Home*, 1930–85  
Oil on board  
29 1/2 x 19 1/2 in.  
Gift of Lawrence Epstein,  
2007.105

**Eugene Speicher (1883–1962)**

*Roses and Mock Orange*,  
1903–62  
Oil on canvas  
25 5/8 x 17 in.  
Given in memory of Anthony  
and Mary Malinowski, 1996.17

**Gerald Stinski (b. 1929)**

*Bread and Wine*, 1980  
Oil on Masonite  
8 x 10 in.  
Friends Purchase Fund,  
1980.66

**Anthony Thieme (1888–1954)**

*Cove Hill*, 1908–54  
Oil on canvas  
25 x 30 in.  
Gift of Mrs. Robert S. Brown,  
1943.06

*Main Street, Rockport*, 1937

Oil on canvas  
30 x 36 in.  
John Butler Talcott Fund,  
1937.07

**John Henry Twachtman  
(1853–1902)**

*Gloucester Boats*, ca. 1901–02  
Oil on crayon on board  
13 x 9 in.  
Gift of Charles J. and Irene  
Hamm, 2016.160

*Gloucester Harbor*,  
ca. 1900–02  
Oil on board  
5 3/4 x 6 3/4 in.  
Bequest of Mrs. Charles  
Buchanan, 1989.42



**Elihu Vedder (1836–1923)**  
*Outside Porta San Lorenzo,*  
Rome, ca. 1867  
Oil on canvas  
4 x 10 in.  
Gift of the American  
Academy of Arts and  
Letters, 1955.02

**David Birdsey Walkley  
(1849–1934)**  
*Woodland Scene,* n.d.  
Oil on canvas  
14 x 18 in.  
Gift of Mark Lucas, 2003.1

**Frederick Ellwood Wallace  
(1893–1958)**  
*Miss “Bino” Boone,* 1929  
Oil on canvas  
50 x 40 in.  
Gift of Phillip Boone, 1977.72

**Guy Carleton Wiggins  
(1883–1962)**  
*Late November,* 1924  
Oil on canvas  
19 1/2 x 23 1/2 in.  
Bequest of Helen Vibberts,  
2006.92

**Alexander Helwig Wyant  
(1836–1892)**  
*Pat O’Donahue’s Farm, Kerry,*  
1870  
Oil on canvas  
18 x 30 in.  
Charles F. Smith Fund,  
1944.19

#### **NEW BRITAIN PUBLIC LIBRARY**

**Robert Salmon (1775–1851)**  
*View of Algiers,* 1828  
Tempera on canvas mounted  
on aluminum  
69 x 162 1/2 in.  
Acquired through exchange,  
1967.31

#### **NEW BRITAIN POLICE DEPARTMENT**

**Alice Baber (1928–1982)**  
*Path of the Jaguar,* 1977  
Oil on canvas  
58 x 68 in.  
Gift of the Alice Baber Art  
Fund, Inc., 2000.39

**Michael Bezrudczyk**  
*Dusk, E. 17th Street,* 2007  
Oil on canvas  
Gift of the artist, 2007.132

**Anna Bialobroda (b. 1946)**  
*Rendition,* 1987  
Oil on canvas  
50 x 72 in.  
Gift of John Zeller, 2010.96

**Power Boothe (b. 1945)**  
*In Grace with Change,* 1989  
Oil on canvas  
72 x 72 in.  
Gift of the artist, 2011.08

**Leonard Creo (b. 1923)**  
*Quartet,* 1970s  
Oil on canvas  
36 x 48 in.  
Gift of the artist, 2006.25

Untitled [box 10], ca. 1960s  
Oil on canvas  
14 1/2 x 14 1/2 in.  
Gift of Jeffery and June Gold,  
2006.51.02

Untitled [box 11], ca. 1960s  
Oil on canvas  
11 1/2 x 11 1/2 in.  
Gift of Jeffery and June Gold,  
2006.51.03

Untitled [box 12], ca. 1960s  
Oil on canvas  
11 1/2 x 11 1/2 in.  
Gift of Jeffery and June Gold,  
2006.51.05

Untitled [box 13], ca. 1960s  
Oil on canvas  
9 x 9 in.  
Gift of Jeffery and June Gold,  
2006.51.06

Untitled [box 14], ca. 1960s  
Oil on canvas  
9 x 9 in.  
Gift of Jeffery and June Gold,  
2006.51.04

Untitled [box 3], ca. 1960s  
Oil on canvas  
24 x 24 in.  
Gift of Jeffery and June Gold,  
2006.51.10

Untitled [box 4], ca. 1960s  
Oil on canvas  
24 x 24 in.

Gift of Jeffery and June Gold,  
2006.51.01

Untitled [box 5], ca. 1960s  
Oil on canvas  
21 x 21 in.  
Gift of Jeffery and June Gold,  
2006.51.11

Untitled [box 6], ca. 1960s  
Oil on canvas  
21 x 21 in.  
Gift of Jeffery and June Gold,  
2006.51.14

Untitled [box 7], ca. 1960s  
Oil on canvas  
17 1/2 x 17 1/2 in.  
Gift of Jeffery and June Gold,  
2006.51.12

Untitled [box 8], ca. 1960s  
Oil on canvas  
17 1/2 x 17 1/2 in.  
Gift of Jeffery and June Gold,  
2006.51.07

Untitled [box 9], ca. 1960s  
Oil on canvas  
14 1/2 x 14 1/2 in.  
Gift of Jeffery and June Gold,  
2006.51.13

**Lloyd Lozes Goff  
(1919–1982)**  
*Three Phased Moon,* 1970  
Oil on canvas  
30 x 50 in.  
Gift of the American  
Academy of Arts and  
Letters, 2006.51.13

**Irving Marcus (b. 1929)**  
*Il Mare,* 1995  
Oil on canvas  
48 x 58 in.  
Gift of John and Jane Fitz  
Gibbon, 2006.77

**John Melecsinsky  
(1935–2016)**  
*Fall Sunlight on Birches,* 1975  
Pastel  
12 3/8 x 19 in.  
Gift of the artist, 1978.11\_1

*Primavera Toscana,* 1971  
Oil on canvas  
19 7/8 x 14 in.  
Gift of the artist in memory  
of his father, 1982.38

**Jonathan Scoville  
(1937–1996)**  
*Rattlesnake Mountain,* 1978  
Oil on canvas  
50 x 40 in.  
Gift of the artist’s family,  
2001.48

**Alan Tompkins (1907–2007)**  
*Vermont Summer,* 1986  
Oil on canvas  
54 x 32 in.  
Gift of the artist, 2001.82

**Ferdinand Earl Warren  
(1899–1981)**  
*Lower Manhattan,* 1947  
Oil on panel/board  
17 7/8 x 27 in.  
Harriet Russell Stanley Fund,  
1949.15

**Alan Wood–Thomas  
(1920–1976)**  
*Illuminating the Workplace,*  
1958  
Oil on canvas  
50 x 38 in.  
Gift of Henri and Jean  
Lardon, 2012.03.3

*Lightscape,* 1951–53  
Oil on canvas  
40 x 34 in.  
Gift of Henri and Jean  
Lardon, 2012.03.5

*Silvermine Series P: Lumiere  
Electrique,* 1959  
Oil on canvas  
74 x 52 in.  
Gift of Henri and Jean  
Lardon, 2012.03.1

#### **THE UNION CLUB OF THE CITY OF NEW YORK**

**Allen Anderson (1905–1995)**  
*Satan’s Slough,* from *Spicy  
Mystery: September 1943,*  
1943  
Oil on canvas  
29 1/2 x 20 1/2 in.  
The Robert Lesser Collection  
of Pulp Art, 2009.22.2LIC

*Apache Flame!*, from *Frontier  
Stories, Summer 1950,* 1950  
Oil on canvas  
30 x 20 1/2 in.  
The Robert Lesser Collection  
of Pulp Art, 2009.22.1LIC

*Six Gun Saga*, 1946  
Oil on canvas  
29 1/2 x 20 1/2 in.  
The Robert Lesser Collection  
of Pulp Art, 2009.22.3LIC

**Howard Brown (1831–1913)**  
*Interplanetary Graveyard*,  
from *Future Fiction: March*  
1942, 1942  
Oil on canvas  
29 x 20 1/4 in.  
The Robert Lesser Collection  
of Pulp Art, 2009.22.117LIC

**Raphael De Soto (1904–1987)**  
*Blood on My Doorstep*, from  
*New Detective Magazine:*  
*July 1949*, 1949  
Oil on canvas  
21 1/2 x 17 in.  
The Robert Lesser Collection  
of Pulp Art, 2009.22.80LIC

*Softly Creep Softly Kill*, from  
*Detective Tales: August 1947*,  
1947  
Oil on canvas  
20 1/4 x 14 3/4 in.  
The Robert Lesser Collection  
of Pulp Art, 2009.22.86LIC

*She's Too Dead for Me*, from  
*New Detective: July 1948*,  
1946  
Oil on canvas  
21 1/4 x 16 1/4 in.  
The Robert Lesser Collection  
of Pulp Art, 2009.22.85LIC

**George Gross (1909–2003)**  
*Huntress of the Hell Pack*,  
from *Jungle Stories, Summer*  
1943, 1943  
Oil on board  
29 1/2 x 21 1/4 in.  
The Robert Lesser Collection  
of Pulp Art, 2009.22.34LIC

**Harry Kirchner (1912–1988)**  
*Skeletons Inc.*, from *Clues*  
*Detective Stories, August*  
1937, 1937  
Oil on canvas  
36 x 24 3/4 in.  
The Robert Lesser Collection  
of Pulp Art, 2009.22.206LIC

**Richard Lillis (1889–1994)**  
*Straw for the Thirsty*, from  
*Private Detective, January*  
1945, 1945

Oil on canvas  
29 x 20 3/4 in.  
The Robert Lesser Collection  
of Pulp Art, 2009.22.37LIC

**H.I. Parkhurst (1867–1921)**  
*Lady from Hell*, 1938  
Oil on canvas  
29 x 20 3/4 in.  
The Robert Lesser Collection  
of Pulp Art, 2009.22.143LIC

*Payoff on Peril*, from *Spicy*  
*Detective, April*, 1938  
Oil on canvas  
30 x 21 in.  
The Robert Lesser Collection  
of Pulp Art, 2009.22.142LIC

*Women of the Shaikh*, from  
*Spicy Adventure, December*  
1934, 1934  
Oil on canvas  
29 x 20 1/2 in.  
The Robert Lesser Collection  
of Pulp Art, 2009.22.46LIC

*Murder for Exercise*, from  
*Spicy Detective Stories, April*  
1936, 1936  
Oil on canvas  
29 1/2 x 20 1/2 in.  
The Robert Lesser Collection  
of Pulp Art, 2009.22.45LIC

*Dear Little Dude*, from *Spicy*  
*Western Stories, December*  
1939, 1939  
Oil on canvas  
29 1/2 x 20 1/2 in.  
The Robert Lesser Collection  
of Pulp Art, 2009.22.41LIC

**Frank R. Paul (1884–1963)**  
*Planet of the Knob Heads*,  
from *Science Fiction*,  
*December 1939*, 1939  
Oil on canvas  
23 x 16 1/2 in.  
The Robert Lesser Collection  
of Pulp Art, 2009.22.102LIC

**Norman Blaine Saunders**  
**(1907–1989)**  
*Give Hijackers Hell*, from  
*Detective Short Stories, July*  
1938, 1938  
Oil on canvas  
29 x 10 in.  
The Robert Lesser Collection  
of Pulp Art, 2009.22.59LIC

*Elephant God*, from *Speed*  
*Adventure Stories, May 1943*,  
1943  
Oil on canvas  
29 1/2 x 20 1/2 in.  
The Robert Lesser Collection  
of Pulp Art, 2009.22.58LIC

*Black Pool for Hell Maidens*,  
from *Mystery Tales, June*  
1938, 1938  
Oil on canvas  
20 1/2 x 29 in.  
The Robert Lesser Collection  
of Pulp Art, 2009.22.57LIC

**George Lee Trimm (b. 1912)**  
Untitled, n.d.  
Oil on canvas  
29 1/2 x 20 1/2 in.  
The Robert Lesser Collection  
of Pulp Art, 2009.22.276LIC

*Hooded Henchman Making*  
*Wax Statues*, 1940  
Oil on canvas  
30 x 21 in.  
The Robert Lesser Collection  
of Pulp Art, 2009.22.275LIC

**Hugh Joseph Ward**  
**(1909–1945)**  
*Death's Dress Rehearsal*,  
*Hollywood Detective:*  
*November 1943*, 1943  
Oil on canvas  
30 x 24 in.  
The Robert Lesser Collection  
of Pulp Art, 2009.22.139LIC

*Goddess of Terror*, from  
*Spicy Mysteries: September*  
1942, 1942  
Oil on canvas  
30 1/2 x 20 1/2 in.  
The Robert Lesser Collection  
of Pulp Art, 2009.22.137LIC

*Two Hands to Choke*, from  
*Spicy Detective: August 1936*,  
1936  
Oil on canvas  
32 x 22 in.  
The Robert Lesser Collection  
of Pulp Art, 2009.22.1129LIC

*Lady Scarface*, from  
*Hollywood Detective: 1942*,  
1942  
Oil on canvas  
30 x 21 1/2 in.

The Robert Lesser Collection  
of Pulp Art, 2009.22.128LIC

*Jinx*, from *Spicy Mysteries:*  
*March 1942*, 1942  
Oil on canvas  
29 3/4 x 21 3/4 in.  
The Robert Lesser Collection  
of Pulp Art, 2009.22.127LIC

*Gunsmoke Gulch*, from *Spicy*  
*Western Stories: April 1938*,  
1938  
Oil on canvas  
30 x 21 in.  
The Robert Lesser Collection  
of Pulp Art, 2009.22.126LIC

*Drunk Disorderly and Dead*,  
from *Hollywood Detective:*  
1934, 1934  
Oil on canvas  
29 1/2 x 21 1/2 in.  
The Robert Lesser Collection  
of Pulp Art, 2009.22.125LIC

**Unknown**  
*Gangland Detective Stories*,  
*November, formerly Ten*  
*Story Gang*, n.d.  
Oil on board  
21 1/2 x 17 in.  
The Robert Lesser Collection  
of Pulp Art, 2009.22.283LIC

**Unknown**  
*Double Action Gang*, n.d.  
Oil on board  
21 1/2 x 17 in.  
The Robert Lesser Collection  
of Pulp Art, 2009.22.281LIC

## **DELAMAR HOTEL, WEST HARTFORD, CT**

**Graves Gladney (1907–1976)**  
*The Tenth Anniversary: A*  
*Decade of Death to Evil*  
*Doers*, from *The Shadow*,  
*April 1, 1941*, 1941  
Oil on canvas  
30 x 22 in. framed  
The Robert Lesser Collection  
of Pulp Art, 2009.22.259LIC

Rafael De Soto, *Softly Creep Softly*  
*Kill*, from *Detective Tales: August*  
1947, 1947, Oil on canvas, 20 1/4 x  
14 3/4 in., The Robert Lesser  
Collection of Pulp Art, 2009.22.86LIC

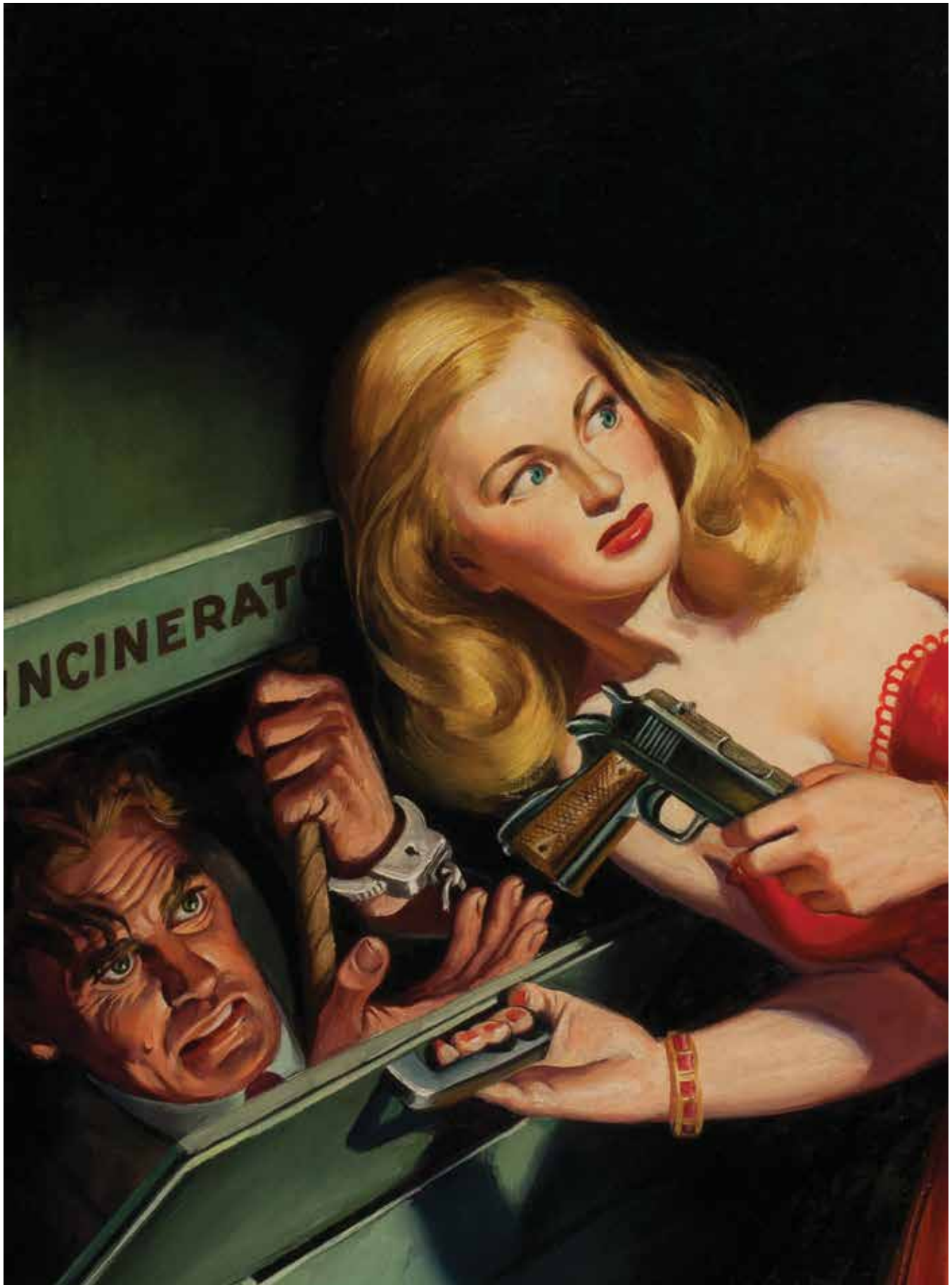



**George Gross (1909–2003)**

*Ki-Goor Jungle Lord*, 1949  
Oil on canvas  
45 x 26 in.  
The Robert Lesser Collection  
of Pulp Art, 2009.22.32LIC

**Peter Kuhlhoff (1912–1972)**

*Valley of the Tigers*, from  
*Short Stories*, January 1938,  
1938  
Oil on canvas  
29 x 20 1/2 in.  
The Robert Lesser Collection  
of Pulp Art, 2009.22.35LIC

**George Rozen (1895–1974)**

*Fear at Five Thousand*, from  
*Sky Fighters*, November 1941,

1941  
Oil on canvas  
29 x 20 1/2 in.  
The Robert Lesser Collection  
of Pulp Art, 2009.22.226LIC

*The Green Master*, from *Doc  
Savage*, Winter 1949, and  
from *Detective Monthly*,  
*December 1955*, 1949  
Oil on canvas  
23 1/2 x 16 1/2 in.  
The Robert Lesser Collection  
of Pulp Art, 2009.22.136LIC

*Maid for Murder*, from  
*Detective Fiction Weekly*,  
*March 1938*, 1938  
Oil on canvas

25 x 21 in.  
The Robert Lesser Collection  
of Pulp Art, 2009.22.53LIC

**James Allen St. John  
(1872–1957)**

*Golden Blood*, from *Weird  
Tales: April 1933*, 1933  
Oil on canvas  
24 x 22 in.  
The Robert Lesser Collection  
of Pulp Art, 2009.22.112LIC

**E. Franklin Wittmack  
(1894–1956)**

*Mummy Tomb*, 1929  
Oil on canvas  
29 1/2 x 20 1/2 in.  
The Robert Lesser Collection

of Pulp Art, 2009.22.66LIC

**Unknown Artist**

Painting for the movie  
*Raffles* with David Niven,  
ca. 1940  
Oil on canvas  
21 3/8 x 45 3/8 in.  
The Robert Lesser Collection,  
2009.22.273LIC

**STANLEY BLACK &  
DECKER, INC., NEW  
BRITAIN, CT**

**George Adomeit  
(1879–1967)**

*The River Road*, *Harper's  
Ferry*, 1919  
Oil on canvas  
29 3/4 x 29 3/4 in.  
Gift of Diane Tallman Gerity  
in memory of John and  
Dorothy Tallman, 2013.18

**E. Taylor Baley**

*Return of the Whaler*, n.d.  
Oil on canvas  
14 1/4 x 29 1/4 in.  
Stephen B. Lawrence Fund,  
1962.02

**Phyllis Berman (b. 1951)**

*Equatorial Divide*, 2001  
Oil on canvas  
32 x 88 in.  
Purchase by Ellen Wineburg,  
Vivek and Linda Talvadkar  
and anonymous donor,  
2013.68

**Herbert Bohnert  
(1890–1967)**

*Stanley Tools*, 1927  
Oil on canvas  
20 x 36 in.  
Gift of Richard Gordon,  
1978.32LIC

**Jane Bunker (b. 1945)**

*Secret Pond*, 2012  
Oil on canvas  
40 x 40 in.  
Gift of the artist, 2013.28

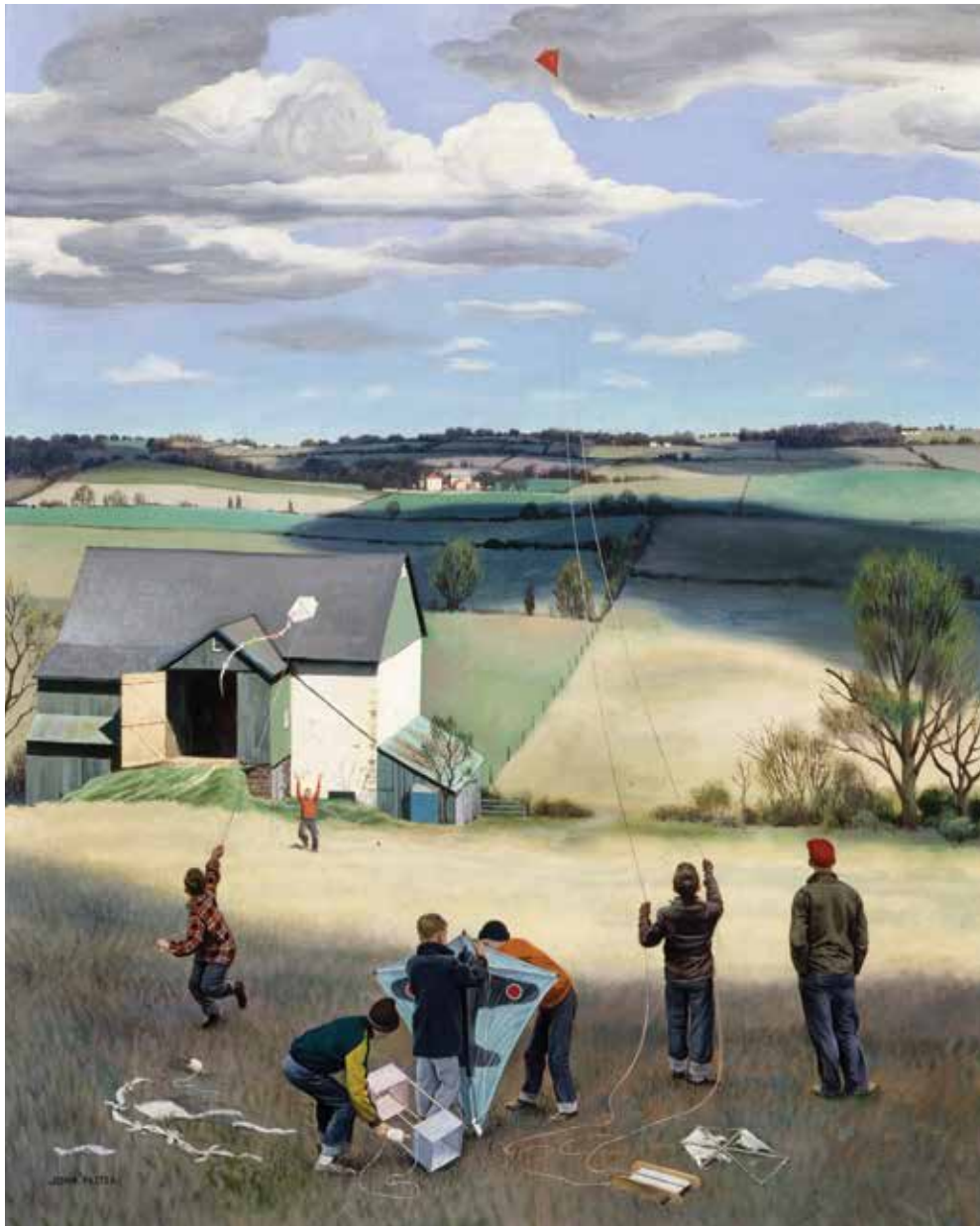

John Philip Falter, *Boys and Kites*,  
ca. 1950, Oil on canvas, 30 1/8 x 24 1/4 in.,  
Gift of Kenneth Stuart, 1976.11LIC



**John Clymer (1907–1989)**

*Horse Farm*, 1961  
Oil on canvas  
27 1/2 x 40 in.  
Gift of Kenneth Stuart,  
1976.12LIC

*Battle of Waterloo, 1815*, 1962  
Oil on board  
29 x 40 in.  
Gift of the American  
Cyanamid Company,  
1985.51LIC

**Donald Demers (b. 1956)**

*On the Morning Tide, Somes Sound, Maine*, 2005  
Oil on canvas  
24 x 36 in.  
Gift of Charles J. and Irene Hamm, 2014.310.29

*Home to Windward*, 1989  
Oil on canvas  
24 x 36 in.  
Gift of Charles J. and Irene Hamm, 2016.1.24

**Stevan Dohanos (1907–1994)**

*Low Tide*, 1985  
Oil on canvas  
26 x 40 in.  
Gift of Mrs. Prentice M. Troup, 2004.58

**John Dowd**

*Backstreet Provincetown*, 2011  
Oil on canvas  
23 7/8 x 35 7/8 in.  
Gift of Stephen Borkowski in honor of John and Julie Dowd, 2011.31

**Thomas R. Dunlay (b. 1951)**

*The Ginger Jar*, n.d.  
Oil on canvas  
30 x 25 in.  
Gift of Robert Segal, 1981.119

**John Philip Falter (1910–1982)**

*Boys and Kites*, ca. 1950  
Oil on canvas  
30 1/8 x 24 1/4 in.  
Gift of Kenneth Stuart,  
1976.11LIC

**William Dean Fausett (1913–1998)**

*Mt. Anthony in Storm*, 1941  
Oil on canvas

30 x 40 in.  
Harriet Russell Stanley Fund,  
1943.04

**Charles Foster (1850–1931)**

*Early Spring at the Farmington Country Club*, 1870–1931  
Oil on canvas  
15 1/4 x 21 1/4 in.  
Gift of Dr. Timothy McLaughlin, 2009.129

**Samuel Lancaster Gerry (1813–1891)**

*Landscape*, ca. 1870  
Oil on canvas  
24 x 36 in.  
Gift of Lynn and Jeffrey Blau, 2004.13

**John W. Guerin (1920–2006)**

*Crane*, 1962  
Oil on canvas  
42 x 38 1/2 in.  
Stephen B. Lawrence Fund,  
1963.09

**Arthur Getz (1913–1996)**

*Flags at the U.N.*, 1949  
Oil on canvas  
36 x 48 in.  
Bequest of Daniel North in memory of Elihu Burritt (1810–1879), a New Britain Native who dedicated his life to the concept of world peace and the concept of United Nations, 2009.09

**John Hare (1908–1978)**

*Late March, Marblehead*, 1973  
Oil on canvas  
28 x 28 in.  
Friends Purchase Fund,  
1973.4

**Thomas Hicks (1823–1890)**

*Long Island Landscape*, 1853  
Oil on canvas  
22 1/2 x 29 7/8 in.  
Gift of Mr. and Mrs. Henry Bakewell, 1970.51

**Robert Douglas Hunter (b. 1942)**

*Blue, Brass, and Off-white with Root*, 2006  
Oil on canvas  
16 x 28 in.  
Gift of the artist, 2009.127.1

**Barbara Kassel (b. 1952)**

*Flowers in February*, n.d.  
Oil on canvas  
36 x 78 in.  
Gift of the Artist c/o Clark Gallery, 2011.06

**Ernest Lawson (1873–1939)**

*Swamp Willows*, ca. 1928  
Oil on canvas  
24 3/4 x 29 1/2 in.  
Charles and Elizabeth Buchanan Collection, 1989.34

**J.M. Lewin (1836–1877)**

*Landscape*, n.d.  
Oil on canvas  
8 x 12 in.  
Bequest of Paul Zimmerman, 2008.07

**Jonas Lie (1880–1940)**

*The Moors*, ca. 1933–34  
Oil on canvas  
24 x 36 in.  
John Butler Talcott Fund,  
1934.01

**Herbert Meyer (1882–1960)**

*A Day in June*, ca. 1940  
Oil on canvas  
25 x 30 in.  
Gift of Mrs. Felicia Meyer Marsh, 1962.21

**John Francis Murphy (1853–1921)**

*New England Meadow in Spring*, 1902–08  
Oil on canvas  
16 x 22 in.  
John Butler Talcott Fund,  
1908.04

**Walter Eben Nettleton (1861–1936)**

*January Morning*, 1900  
Oil on canvas  
11 x 14 in.  
John Butler Talcott Fund,  
1909.02

**Hovsep Pushman (1877–1966)**

*Rose of Eternal Spring*, ca. 1943  
Oil on canvas  
22 1/2 x 19 1/2 in.  
Charles F. Smith Fund, 1943.1

**Charles R. Robinson (b. 1940)**

*Of Fortune and Dreams: "The BULL" and "The BEAR" of Ellis Island*  
Oil on canvas  
17 x 25 in.  
Gift of the artist, 2009.124

**Chauncey Foster Ryder (1868–1949)**

*The Mill at Mendon, VT*, n.d.  
Oil on canvas  
25 x 30 in.  
Gift of Nancy Hicks, 2011.54

**William Sartain (1843–1924)**

*New Jersey Landscape*, ca. 1909  
Oil on canvas  
25 x 30 in.  
John Butler Talcott Fund,  
1909.03

**Helen Sawyer (1900–1999)**

*Summer*, 1944  
Oil on canvas  
30 x 25 in.  
Gift of the Estate of Mrs. Philip Stanley, 1971.31

**Grace Vibberts (1879–1945)**

*Winter Woods*, 1899–1945  
Oil on canvas  
20 x 24 in.  
Gift of Grace Vibberts Conlin, 2012.92.3

**Catherine Wharton Morris Wright**

*Holed in for the Winter*, 1945  
Oil on canvas  
20 x 37 in.  
Grace Judd Landers Fund,  
1947.39

**OFFICE OF SENATOR CHRIS MURPHY—WASHINGTON, D.C. OFFICE****Charles Harold Davis (1856–1933)**

*An Old Corner*, 1887  
Oil on canvas  
20 1/2 x 28 in.  
Bequest of Howard Bristol, Jr., 2000.07

**Charles S. Duback (b. 1926)**  
*The Family*, 1969–70  
Collage and wood  
construction  
93 <sup>5</sup>/<sub>8</sub> x 39 <sup>3</sup>/<sub>8</sub> in.  
Gift of the Landmark Gallery,  
1979.105

**Mary Dwyer (b. 1959)**  
*The Death of Alexander  
Hamilton*, 2001  
Acrylic on wood  
26 x 23 in. (6 panels in  
various sizes)  
General Purchase Fund,  
2001.115

**Elizabeth Enders (b. 1939)**  
*Ocean/Charts/Blue*, 2008  
Oil on linen  
60 x 60 in.  
Gift of the artist, 2010.64

**Arthur Getz (1913–1996)**  
*Mural Design for Post Office,  
Lancaster, New York*, 1939  
Tempera on board  
9 <sup>1</sup>/<sub>2</sub> x 26 in.  
Gift of the artist, 1987.13.2

**Ann Dyson Grimm (b. 1929)**  
*Deep River Street*, n.d.  
Oil on board  
23 <sup>1</sup>/<sub>2</sub> x 29 <sup>1</sup>/<sub>2</sub> in.  
Bequest of Helen Vibberts,  
2006.91

**Kyle Andrew Phillips  
(b. 1986)**  
*Walnut Hill Park*, 2008  
Oil on wood  
10 x 26 <sup>1</sup>/<sub>2</sub> in.  
Gift of the artist, 2008.61

**Louise P. Sloane (b. 1952)**  
*The Mighty Quinns*, 2011  
Acrylic and polymers on  
wood panel  
80 x 72 x 1 <sup>1</sup>/<sub>2</sub> in.  
Acquired through Sideshow  
Gallery, 2012.20

**Tom Yost (b. 1957)**  
*Summer View from Painter  
Hill Road*, 2003  
Oil on linen  
23 x 23 in.  
Gift of the artist, 2003.41

**THE BUSHNELL  
PERFORMING ARTS  
CENTER, HARTFORD, CT**

**Robert Goodnough  
(1917–2010)**  
*N2-B*, 1993  
Oil on canvas  
54 x 108 in.  
Gift of the artist, 2006.35

**John Ransom Phillips  
(b. 1949)**  
*Video As Movable Self-  
Portraiture*, 2002  
Oil on canvas  
66 x 66 in.  
Gift of the artist in honor  
of Robert Hinkson, “A True  
Friend and Champion of the  
Tenor Voice,” 2005.203

**RITA K. HEIMANN  
COLLECTION**

**Milton Avery (1885–1965)**  
*Sally in a Beret*, ca. 1950–52  
Oil crayon on paper  
12 x 9 in.  
Bequest of Rita Heimann,  
2012.48.1

**Albert Fitch Bellows  
(1829–1883)**  
*The Skating Party*, n.d.  
Oil on canvas  
6 x 9 <sup>3</sup>/<sub>4</sub> in.  
Bequest of Rita Heimann,  
2012.48.2

**Fidelia Bridges (1834–1923)**  
*Daisies and Thistles*, 1871  
Watercolor on paper  
Bequest of Rita Heimann,  
2012.48.32

**Mauritz Frederik Hendrik  
Dehaas**  
*Heading Out*, n.d.  
Watercolor on paper  
12 x 19 <sup>1</sup>/<sub>4</sub> in.  
Bequest of Rita Heimann,  
2012.48.7

**James Daugherty  
(1887–1974)**  
*Two Women Walking*,  
ca. 1915–16  
Pastel on paper  
24 x 17 <sup>3</sup>/<sub>4</sub> in.  
Bequest of Rita Heimann,  
2012.48.9

**Guy Pene Du Bois  
(1884–1958)**  
*Summer Afternoon*, 1937

Watercolor, gouache, and  
pencil on paper  
8 <sup>3</sup>/<sub>4</sub> x 11 <sup>3</sup>/<sub>4</sub> in.  
Bequest of Rita Heimann,  
2012.48.11

**George Foster (1817–1896)**  
*Still Life with Fruit*, 1867  
Oil on panel  
8 x 11 in.  
Bequest of Rita Heimann,  
2012.48.12

**Laura Coombs Hills  
(1859–1952)**  
*Harrison Roses*, n.d.  
Pastel on paper  
19 x 15 in.  
Bequest of Rita Heimann,  
2012.48.13

**Walter Francis Kuhn  
(1877–1949)**  
*A Youthful Clown*, ca. 1910  
Watercolor on paper  
18 <sup>1</sup>/<sub>2</sub> x 13 in.  
Bequest of Rita Heimann,  
2012.48.17

**Louis Lang (1814–1893)**  
*A Young Woman on a  
Balcony*, 1854  
Oil on canvas laid on board  
Bequest of Rita Heimann,  
2012.48.18

**Sol Lewitt (1928–2007)**  
*Tangles Bands*, 2001  
Gouache on paper  
8 x 22 in.  
Bequest of Rita Heimann,  
2012.48.20

**Harriet Randall Lumis  
(1870–1953)**  
*On the Moor, Gloucester*, n.d.  
Oil on canvas  
18 x 22 in.  
Bequest of Rita Heimann,  
2012.48.21

**Alfred Maurer (1868–1932)**  
*Untitled (Still Life)*, n.d.  
Oil on panel  
Bequest of Rita Heimann,  
2012.48.23

**George Loftus Noyes  
(1864–1954)**  
*Springtime Landscape  
(Harbor Scene, Annisquam)*,  
n.d.

Oil on canvas  
24 x 20 in.  
Bequest of Rita Heimann,  
2012.48.24

**Jane Peterson (1876–1965)**  
*Bridge of Sighs*, n.d.  
Gouache on paper  
24 x 18 in.  
Bequest of Rita Heimann,  
2012.48.25

**William Trost Richards  
(1833–1905)**  
*Sunset West Irish Coast*, n.d.  
Oil on board  
9 x 16 in.  
Bequest of Rita Heimann,  
2012.48.26

**George Segal (1924–2000)**  
*Untitled (Female with  
Dressing Gown)*, 1965  
Pastel on paper  
18 x 12 in.  
Bequest of Rita Heimann,  
2012.48.27

**Aaron D. Shattuck  
(1832–1928)**  
*Cattle with Elms*, n.d.  
Oil on canvas  
4 x 8 <sup>1</sup>/<sub>2</sub> in.  
Bequest of Rita Heimann,  
2012.48.28

**George Frederick Cumming  
Smillie (1854–1921)**  
*Connecticut*, n.d.  
Watercolor on paper  
Bequest of Rita Heimann,  
2012.48.29

**Marguerite Zorach  
(1887–1968)**  
*Zinnias*, n.d.  
Oil on board  
13 x 16 <sup>1</sup>/<sub>2</sub> in.  
Bequest of Rita Heimann,  
2012.48.31

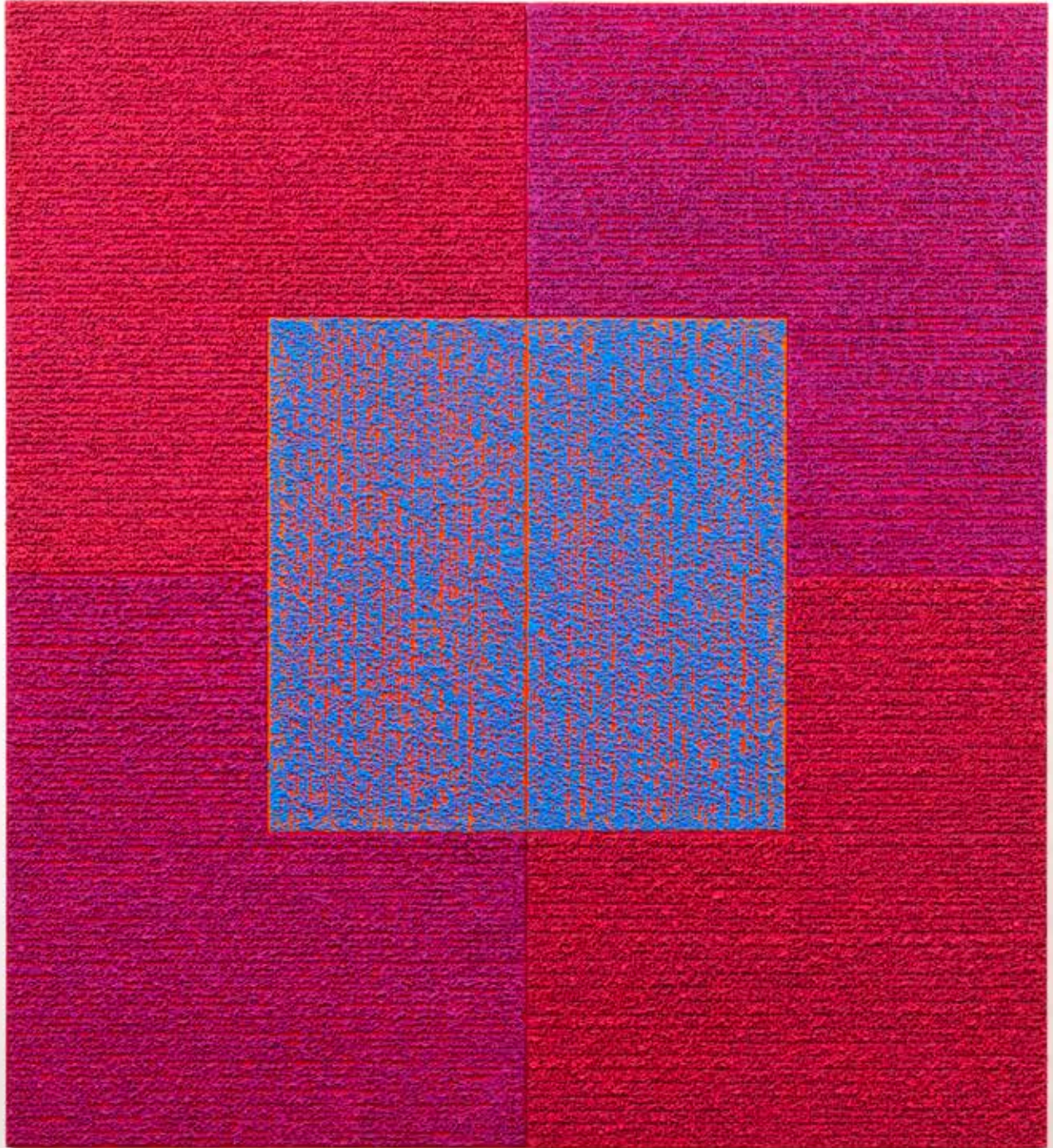

Louise P. Sloane, *The Mighty Quinns*, 2011, Acrylic and polymers on wood panel, 80 x 72 1/2 in., Acquired through Slideshow Gallery, 2012.20







# INCOMING EXHIBITIONS LOANS FY19

780 objects loaned from 33 institutions across the country

**Line And Curve: The Ellsworth Kelly and Jack Shear Shaker Collection From Shaker Museum | Mount Lebanon With Prints By Ellsworth Kelly**  
**July 13, 2018–June 30, 2019**  
**Total: 15 objects**

Shaker Museum | Mount Lebanon: 15

**Art in Farmington Village**  
**August 3–October 7, 2018**  
**Total: 95 objects**

Connecticut Historical Society Museum and Library: 4  
The Farmington Libraries: 8  
Farmington Historical Society: 3  
Florence Griswold Museum: 2  
Mattatuck Museum: 3  
Miss Porter's School: 2  
Private lenders: 46  
Stanley Whitman House: 25  
Unionville Museum: 1  
Wadsworth Atheneum: 1

**The Beyond: Georgia O'Keeffe And Contemporary Art**  
**February 22–June 2, 2019**  
**Total: 89 objects**

Casey Kaplan Inc.: 1  
Chapter NY Gallery: 1  
Crystal Bridges Museum of American Art: 15  
David Nolan Gallery: 2  
Georgia O'Keeffe Museum: 9  
Jule Collins Smith Museum of Fine Art, Auburn, University: 1  
Kemper Art Museum: 3  
Mississippi Museum of Art: 1  
Museum of Modern Art: 1  
New Orleans Museum of Art: 1  
Newark Museum: 1  
North Carolina Museum of Art: 1  
Private lenders: 43  
University of Tulsa: 1  
Virginia Museum of Fine Arts: 1  
Whitney Museum of American Art: 2  
Williams College Museum of Art: 1  
Yale University Art Gallery: 3  
de Young Museum | Fine Arts Museums of San Francisco: 1

**Dennis Hopper: The Lost Album**  
**October 18, 2018–January 27, 2019**  
**Total: 452 objects**

The Hopper Art Trust: 452

**Neil Jenney: American Realist**  
**November 2, 2018–March 17, 2019**  
**Total: 25 objects**

Hall Art Foundation: 14  
Gagosian Gallery: 6  
Neil Jenney: 5

**New/Now: Pablo Helguera**  
**April 5–September 15, 2019**  
**Total: 33 objects**

Pablo Helguera: 26  
Mark Twain House and Museum: 4  
New Britain Industrial Museum: 3

**Nor'easter: The 49th Annual Juried Exhibition**  
**June 22–July 14, 2019**  
**Total: 71 objects**

71 works from NBMAA members

## INTENDED BEQUESTS FY19

### **Edward Burtynsky (b. 1955)**

*Mines #15, Inco Tailings Pond, Sudbury, Ontario*, 1985

Chromogenic print, AP #1  
40 x 50 in.

Bequest of Anita Arcuni  
Ferrante, 2018.6.4

### **Hugh Bolton Jones (1848–1927)**

*A Lane in Pont-Aven*, 1879

Oil on canvas  
24 1/2 x 36 in.

Bequest of Anita Arcuni  
Ferrante, 2018.6.1

### **Frank C. Penfold (1849–1921)**

*After the Baptism*, 1880–81

Oil on canvas  
29 1/2 x 36 in.

Bequest of Anita Arcuni  
Ferrante, 2018.6.3

### **Henry Ward Ranger (1858–1916)**

*Long Island Sound*, 1906

Oil on canvas  
28 x 36 in.

Bequest of Anita Arcuni  
Ferrante, 2018.6.2

### **Frank Stella (b. 1936)**

*Cantahar from Imaginary Places III*, 1998

Lithograph, screenprint,  
relief etching, engraving,  
and aquatint on handmade  
paper, Edition 1/40  
Bequest of Anita Arcuni  
Ferrante, 2018.6.5

### **George Washington Tyler (1803–1833)**

*Mrs. Sarah Louisa Taylor*, n.d.

Oil on canvas  
41 1/4 x 34 1/2 in. framed  
Bequest of a student of The  
Early Republic, 2018.7

## NEW INCOMING LONG TERM LOANS

### **Thornton Dial (1928–2016)**

*Auntie*, 2012

Mixed media, assemblage  
36 x 60 in.

Anonymous lender,  
2019.9LTL





# EDUCATION

This year, the NBMAA's Education Department served 22,553 people at one of 582 education programs, 180 school visits, 166 adult group visits, or 10 family visits. An impressive 1 in 4 visitors to the Museum attended a program or tour coordinated and presented by Education staff, docents, scholars, curators, and artists, including lectures and gallery talks; tours; studio classes and workshops; workshops for educators; and Family and Community Days.

## School Services

For the third year in a row, the Museum presented a record number of school tours thanks to the support of the Tinty Foundation, SBM Charitable Foundation, and other funders. 10,650 students, teachers, and chaperones in grades K-12 from public and independent schools in 54 towns visited the NBMAA. Students participated in half-day learning experiences that included docent tours of the galleries and art activities in the Museum's light-filled studios in the American Savings Foundation Art & Education Center. At the NBMAA, docents and Museum educators invite students to explore American art and history through discussion and activities that utilize observation, problem solving, and critical thinking, and this year, 75 docents conducted more than 1,000 individual student tours, while Museum educators led 217 studio classes, engaging students in hands-on learning inspired by the Museum's collections. Tours are designed to connect to national and state standards, and this year's tour themes included The Artist in the Landscape, Art Bones: Connecting the Art Elements, and Math-terpieces, and What is America?

There is something for everyone interested in expanding their knowledge about NBMAA's rich permanent collection and vibrant special exhibitions or connecting with their creative side. NBMAA's varied program mix provides opportunities for lifelong learning, strengthens participants' connection to the Museum, encourages membership, and contributes to vibrant communities.

## Student Art Shows

We continued to support budding artistic talent, mounting four student art exhibitions with 857 student artists that attracted 1,000s of visitors from the Farmington Valley, Berlin, Plainville, and New Britain. This year, we presented the 29th annual *Art from the New Britain Public and Parochial Schools*, generously supported by Webster Bank, along with exhibits by students from Berlin and Plainville public schools. Once again, we partnered with the Talcott Mountain Science Center & Academy to present the third annual Inspiration to Innovation or i2i Challenge, featuring works by students in grades K-8 inspired by STEM principles and based on this year's theme of Trees are Tremendous.

## Teacher Workshops

135 teachers from across the State attended 12 workshops and educator events focused on curriculum development and interdisciplinary connections using the Museum's collections and *The Beyond: Georgia O'Keeffe and Contemporary Art*.



## BY THE NUMBERS

1 in 4 visitors to the Museum participated in an education program or tour.

22,553 people attended one of 582 Education programs or 1,262 guided tours.

75 active docents led tours that reached nearly 15,500 students and adults.

For the third year in a row, a record number of students and teachers participated in a school tour. During FY19, 10,695 students, teachers, and chaperones representing 180 schools visited the Museum.

Excitement over *The Beyond* increased the number of adult tours by 20%, nearly doubling revenues year-over-year.

Attendance at lectures increased 10% year-over-year.

2,199 children and adults participated in family programs, a 10% increase over the previous fiscal year.





## Adult Programs

A robust assortment of adult programs were presented to deepen participants' understanding of the many special exhibitions presented this year. Of special interest were programs related to *The Beyond: Georgia O'Keeffe and Contemporary Art*, with several lectures at capacity. This year a total of 10 lectures drew 795 people and were presented by artists, curators, and professors from around the country. Highlights included lectures by artists Larry Silver, Neil Jenney, Negar Ahkami, and O'Keeffe scholars Wanda Corn, Ariel Plotek, and Roxanna Robinson. 36 gallery talks were presented weekly by staff and docents and engage visitors directly with works on view the Museum. In addition to these talks and lectures, over 2,400 adults and college students

participated in docent or self-guided tours, raising more the double the amount of revenue as last year. Docents also gave 164 drop-in tours of the permanent collection and *The Beyond* to record crowds.

In 2018, the Education and Visitor Experience Departments jointly presented a special, art-focused series of extraordinary concert experiences paired with scholarly lectures. Supported by the Richard P. Garmany Fund at the Hartford Foundation for Public Giving, *Where Art Meets Music* explored several periods of artistic and musical innovation and featured popular highlights of the NBMAA collection.





## Children and Adult Studio Classes

There are many days when the Museum's three art studios are filled to capacity. Over 2,600 children and adults, ages 2 to over 80, participated in one of 367 of NBMAA's studio classes this year—held after school and after work, on weekdays and weekends. The extraordinary art at the Museum provided the inspiration for creating in watercolor, collage, pastel, acrylic, wire, clay, and more! The Art Cart has become a regular offering every Saturday morning. Adult studio program highlights included workshops with *The Beyond* artists Louise Jones and Caroline Larson, Museum Educator Bonnie Rose Sullivan, and the ever popular watercolor classes taught by June Webster and Mary Smeallie.

## Family

The New Britain Museum of American Art continues to be a destination for families who learn and play together in our galleries and art studios. There are monthly Homeschool Days and monthly Museum

and Me programs for children under 3 years of age. Nearly 2,200 parents and children participated in these programs. This year, birthday parties and scout troops returned to the Museum.

Highlights included the December Holiday Community Day, with guest appearances by the ghosts from Hartford Stage's *A Christmas Carol* and dancers from Ballet Theatre Company's *The Nutcracker*. January's Community Day is presented on the Martin Luther King, Jr., holiday and featured a performance by New Britain's Main Street Children's Choir. In May, the art of Georgia O'Keeffe was the focus of the Family Day, and artist Caroline Larson shared her unique painting style, using pastry bags, with visitors.

Much of the work of the Museum's Education Department is generously supported by two large grants from the American Savings Foundation and the Community Foundation of Greater New Britain.



## BY THE NUMBERS—ADULT AND CHILDREN'S STUDIO AND FAMILY PROGRAMS

- 367 studio classes and workshop for children and adults were held; 2,615 people participated. Another 2,199 children and adults participated in family programs.
- 21 teaching artists
- Ages of studio participants: 2 through 80+ years
- Mediums used/techniques taught:
  - air-dry clay
  - acrylic paint
  - beads
  - collage
  - watercolor
  - pen & ink
  - graphite
  - bookmaking
  - spray paint
  - assemblage
  - pastel
  - costume design
  - weaving
  - printmaking
- 10 Studio@4 classes
- 11 Youth Drawing classes
- 12 Teen Studio workshops
- 8 Teen Lounge workshops
- 46 occurrences of Art Start
- 46 occurrences of Art Explorers
- 96 sessions of 37 Adult Studio classes
- 4 Community Days
- 3 Family Days
- 8 Homeschool Days
- 15 Museums and Me: Playdates with Art and Museum and Me Too: Toddler Time





# VISITATION AND COMMUNITY OUTREACH

The New Britain Museum of American Art welcomed over 88,766 visitors from 45 states, who had access to over 600 educational and other programs. The Museum makes every effort to be accessible to and engage our community through our programs and exhibitions, our social media channels, by being present at community events, and by offering many opportunities of free admission opportunities.

**Total Museum visitation for FY19: 88,766**

**Visitors from 18 nations** across the world: Australia, Austria, Belgium, Canada, France, Germany, Greece, India, Ireland, Israel, Italy, Mexico, Netherlands, Norway, Poland, Spain, Sweden, and the United Kingdom.



**76%** of total visitors are from CT  
**24%** are from out-of-state

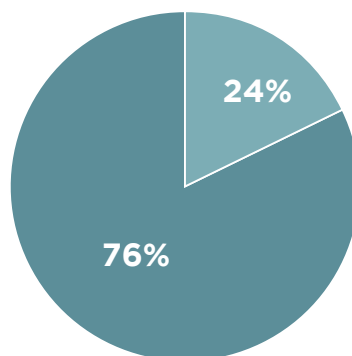

This past year, we greeted **visitors from 45 states** across the country (including Alaska) as well as Puerto Rico and the U.S. Virgin Islands.

Visitors from **1,608 unique Zip Codes**, including 82 in California, 109 in Florida, 214 in New York, 243 in Massachusetts and 339 in Connecticut.

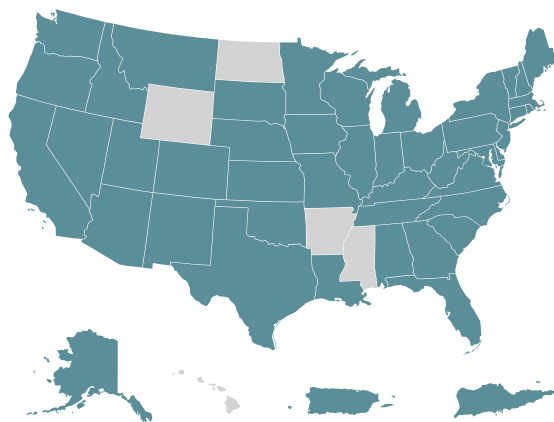

**230 Trustees, docents, and volunteers** generously donated over **16,550 hours** last year, which is an equivalent to approximately **8 full-time positions**.

**67% of volunteer hours** were from the Museum's Docent program, and **33%** were devoted to governance, finance, development, and collections matters, as well as special events.

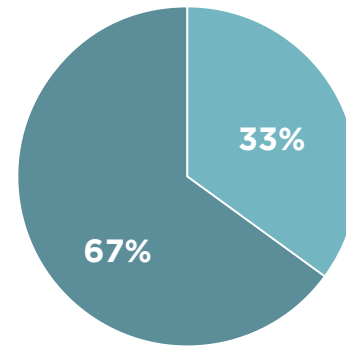

Participation in school tours came from 6 counties statewide representing **54 cities and towns**.

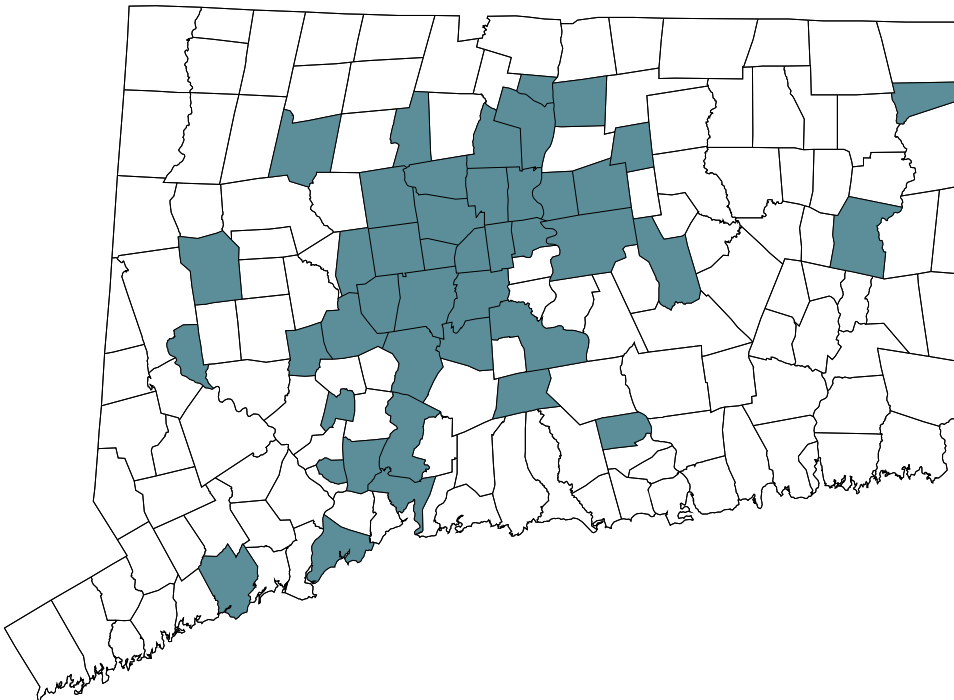

# SOCIAL MEDIA FY19

## Demographics

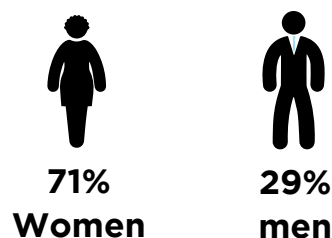
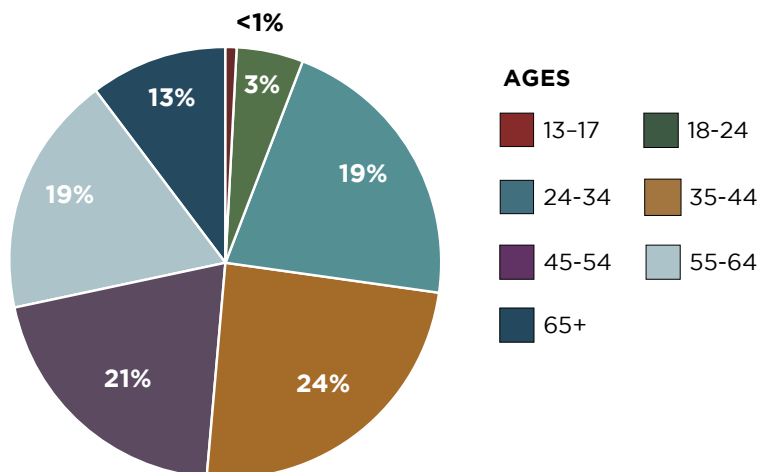

## Our Followers

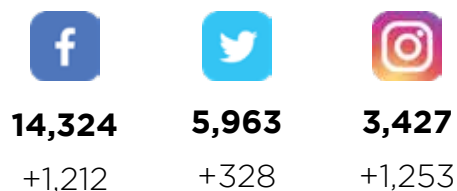

## COMMUNITY PARTNERS

Alvarium Brewing Company	Farmington Historical Society	Intensive Education Academy, West Hartford	No Boundaries Youth Theater, Berlin
American Savings Foundation	Farmington Library	Ion Bank Foundation	Plainville Public Schools
American School for the Deaf	Farmington Public Schools	Kinsmen Brewing Company	Polish American Foundation of Connecticut
Art League of New Britain	Farmington Village Green and Library Association	Litchfield Distillery	Riverhouse Catering
Arts for Learning CT, Hamden	Fisher's Island Lemonade	Main Street Children's Choir, New Britain	Roger's Orchard
Avery's Soda	Five Churches Brewing Company	Main Street Community Foundation	Rich's Products
Ballet Theater Company, West Hartford	Florence Griswold Museum of Art	The Mark Twain House & Museum	SBM Charitable Foundation
Bears Smokehouse BBQ	Fryderyk Chopin Society of Connecticut	Martin Rosol's, Inc.	St. Mary's School, Simsbury
Berlin Public Schools	Girl and Boy Scout Troops of Connecticut	Mattatuck Museum	Stanley-Whitman House
Bike New Britain	Hartford Flavor Company	Miss Porter's School, Farmington	Talcott Mountain Science Center and Academy, Avon
Bristol Public Library	Hartford Jazz Society	New Britain Bees Baseball	Tinty Foundation
Bushnell Performing Arts Center	Hartford Performs	New Britain Industrial Museum	Unionville Museum
Community Foundation of Greater New Britain	Hartford Stage	New Britain Parks and Recreation Department	Wadsworth Atheneum Museum of Art
Connecticut Children's Medical Center	Hartford Symphony Orchestra	New Britain Public and Parochial Schools	Warner Foundation
Costco	Hartt School of Music, Community Division	New Britain Symphony Orchestra	Woodbury Floral Designs
Coventry Public Schools	Hawkapella		
Delamar Hotel			
Duncaster Retirement Community			









## BY THE NUMBERS

**44% increase** in attendance to First Friday.

**178% increase** in attendance to Art Happy Hour.

**48% increase** in program revenue from First Friday.

**148% increase** in attendance at our monthly films.

## VISITOR EXPERIENCE

The Visitor Experience Department is the first point of contact with our visitors at the Museum. VE staff greet guests, check in Members, sell tickets, answer questions, provide hospitality support for exhibition openings, meetings, and lectures, manage an array of music and social events, and make each visit an unforgettable experience. Highlights of this past year include:

## HIGHLIGHTS OF THE PAST YEAR:

### Museum After Dark

“MAD” continues to be a favorite among the Museum’s young professional demographic, and last year’s Hollywood Halloween event drew 1,138 guests, generating \$33,077 in revenue. December’s holiday-themed “Ugly Sweater Party” was also a big hit, with 400 guests and a toy drive to benefit the Connecticut Children’s Medical Center.

### Art Happy Hour

Thursday evenings in the summer months featured the new Art Happy Hour, with creative activities and entertainment on the Pritchard Family Terrace, overlooking scenic Walnut Hill Park. The “Party on the Park” drew 482 guests in the summer of 2018 for mingling, merriment, and a spectacular view.

### First Friday

44%. That’s the increase in attendance from the year prior. Featuring food, spirits, Museum tours, local vendors, and the region’s best music, NBMAA’s signature social event has been a staple of the Museum calendar since 1995. First Friday hosted smash performances from Soul Sound Revue, Eight to the Bar, Mass-Conn Fusion, Locomotion, the Savage Brothers Band, the Cartells, and more.

### Volunteers

Volunteers generously donated 16,550 hours last year, serving as Trustees, Committee Members, and docents, and providing assistance to several departments, including Development, Education, Collections, Curatorial, Marketing, Facilities, and Visitor Experience!

To accommodate the significant influx of visitors at peak hours during the run of *The Beyond: Georgia O’Keeffe and Contemporary Art*, we recruited several “Museum ambassadors” from our volunteer corps to enhance the visitor experience. Serving as a mobile source of information, ambassadors circulated throughout the galleries, assisting guests with wayfinding, answering questions, highlighting upcoming programs and encouraging a visit to the shop on the way out!



### Georgia O’Keeffe Outpost Shop

The overwhelming success of *The Beyond: Georgia O’Keeffe and Contemporary Art* translated into thousands of visitors visiting our Museum Shop and taking a memory home with them. A special retail outlet was created in the Douglas K.S. Hyland Gallery, featuring O’Keeffe-related merchandise to complement the exhibition. Retail sales during the run of this blockbuster show were **\$223,130**, with a total of **\$329,290** in merchandise sales for the entire year, our best year ever!

### The Big E

Expanding our outreach initiatives, NBMAA participated in the Eastern States Exposition for two days. Staff welcomed Big E attendees to the Museum’s booth in the Connecticut building on the Avenue of the States and shared information on the NBMAA and upcoming programs.

### Walnut Hill Jazz Series

NBMAA partnered with the Hartford Jazz Society once again to present the second season of our winter jazz series. We presented four performances that featured top musicians from Hartford, Boston, and New York City. The Walnut Hill Jazz Series was generously funded by the William T. Sloper Trust for Andrew J. Sloper Musical Fund.

# DEVELOPMENT

The mission of the New Britain Museum of American Art is dedicated to serving all people by pursuing excellence in art through collections, exhibitions, and education. The exemplary performance of the Museum in these areas would not be possible without the support and generosity of thousands of individuals, foundations, corporations, and government entities. Highlights of the fiscal year include:

## Membership

Membership continues to be an important source of revenue and generated over \$550,000 in FY19 to support the Museum. The Museum has an active community of over 6,000 Members, including nearly 100 generous Premier Members, all of whom are deeply committed to the arts and to sustaining and growing the Museum's programs and outreach. Additionally, Members hail from 26 of the 50 United States, and we welcomed over 400 new Members to the NBMAA family during *The Beyond: Georgia O'Keeffe and Contemporary Art*.

Throughout the year, our Members enjoyed exclusive access to opening receptions, special tours, off-site visits, dinners, and trips to other arts and cultural sites. Members participated in four NBMAA-led day trips during the year as well as a four-day visit to Santa Fe and Taos, New Mexico, for a Georgia O'Keeffe-inspired trip with NBMAA Director and CEO Min Jung Kim.

## Special Exhibitions Fund

In FY18, Board of Trustees Chair John N. Howard launched the Special Exhibitions Fund, a new initiative created to support the direct and indirect costs of exhibitions presented during the fiscal year. Generous supporters of the fund contributed over \$100,000 in FY19, enabling the Museum to present vibrant and diverse exhibitions and related programming.

## Annual Fund

This year, the NBMAA embarked on its most ambitious Annual Fund goal to date—to raise \$300,000 focused on three initiatives:

- \$150,000 to support *The Beyond: Georgia O'Keeffe and Contemporary Art*
- \$100,000 to support educational initiatives and programs
- \$50,000 to provide general support

We are thrilled to share that all three goals were exceeded. Thanks to the crucial support of many generous donors, we raised:

- \$212,638 to support *The Beyond: Georgia O'Keeffe and Contemporary Art*
- \$102,165 to support educational initiatives and programs
- \$84,975 to provide general support

**For a total amount of \$399,778!**

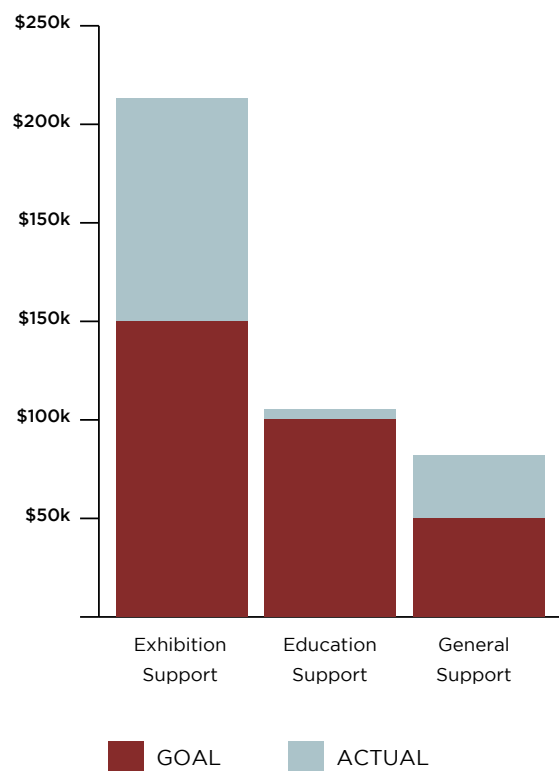





## Nor'Easter Exhibition

The 2019 *Nor'Easter: The 49th Annual Juried Members Exhibition* was once again hugely popular with the Museum's Members, attracting over 950 submissions. Juror Nicholas Bell, Senior Vice President for Curatorial Affairs, Mystic Seaport, selected 71 works to be displayed during the three-week exhibition.

## 19th Annual Art Party of the Year

Nearly 300 generous guests convened on May 4, 2019, for the 19th annual Spring Gala, The Art Party of the Year! By all accounts, it was a spectacular evening with Scot Haney presiding over the Live Auction, and lucky guests walking away with beautiful art and unique experiences. Many thanks go to Gala Chair and Trustee Cynthia Cooper, the energetic Gala committee, and over 32 dedicated event volunteers for their invaluable work and ensuring that the evening was successful and raised necessary funds for the Museum's programming.

## Education Programs

Each year thousands of students and educators visit the New Britain Museum of American Art for tours of the Museum galleries and hands-on studio experiences in the American Savings Foundation Art & Education Center. We are most grateful to partners such as Stanley Black & Decker, American Savings Foundation, Community Foundation of Greater New Britain, Greater Hartford Arts Council, The George A. and Grace L. Long Foundation, and Legrand Wiremold Charitable Contributions Committee, for providing essential funding for students and educational opportunities at the Museum.

Supporters of school tours and student art shows for the 2018-19 school year include Tinty Foundation, SBM Charitable Foundation, Webster Bank, Main Street Community Foundation, Ion Bank Foundation, Duncaster, the James R. Parker Trust at the Main Street Community Foundation, the Plainville Community Fund at the Main Street Community Foundation, and Elizabeth Norton Trust Fund.

## Membership

**4,128** Memberships, including **400 new members** who joined during *The Beyond*

**6,368** Members

**\$557,318** Membership Income

## Nor'Easter member's exhibition

957 entries by 392 artists, representing 15 different states

91 New members

71 pieces accepted into the show

\$8,663 net entry fees

## Libraries that became members

Ansonia Public

Cragin Memorial Library

Hotchkiss Library of Sharon

Howard Whittemore Library

Sunderland Public Library

Members from **25 States**

North American Regional Museum

Discount used by **309 Visitors**

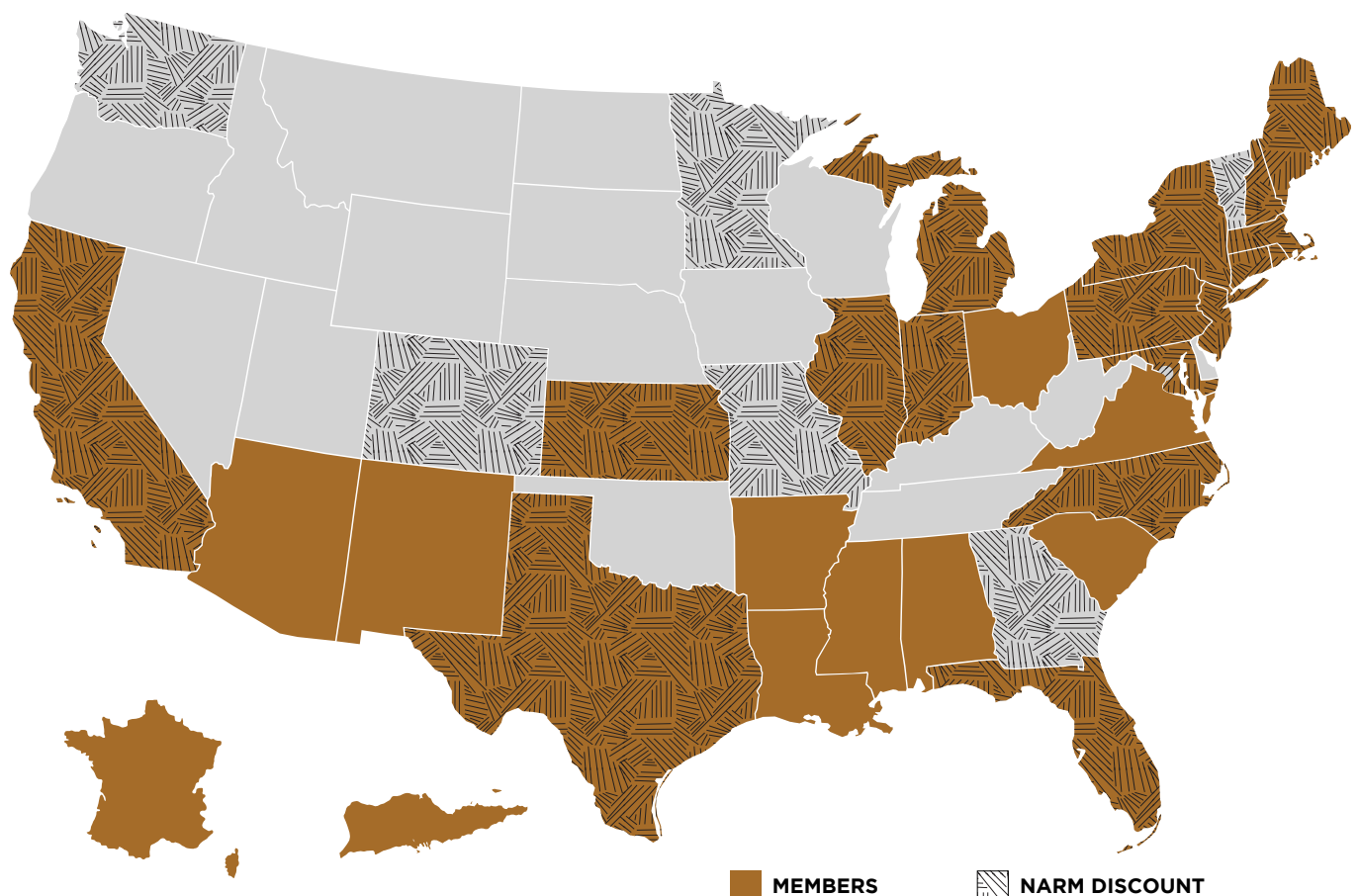





## Development and Program Highlights 2018-19

**July 12, 2018** — Opening Reception of *Line and Curve: The Ellsworth Kelly and Jack Shear Shaker Collection from Shaker Museum | Mount Lebanon with Prints by Ellsworth Kelly* for Members and special guests

**August 2, 2018** — Opening Reception of *Art in Farmington Village* for Members and special guests

**August 16, 2018** — Behind the Scenes Tour of Museum collections

**August 23, 2018** — Day trip to the Albany Institute of History & Art and the Empire State Plaza (Albany, NY)

**September 13, 2018** — New Member tour

**September 22, 2018** — Premier Member visit to Thomas Cole National Historic Site and The Olana Partnership with Deputy Director Michelle Hargrave (Hudson Valley, NY)

**September 26, 2018** — *Pictures at an Exhibition* special event with Hartford Symphony Orchestra

**September 26, 2018** — Day trip to Storm King Art Center (New Windsor, NY)

**October 17, 2018** — Opening Reception of *Dennis Hopper: The Lost Album* for Members and special guests

**November 1, 2018** — Opening Reception of *Neil Jenney: American Realist* for Members and special guests

**November 8-12, 2018** — Visit to Santa Fe & Taos, NM with Director and CEO Min Jung Kim

**November 29, 2018** — Tour of *Dennis Hopper: The Lost Album* and *Neil Jenney: American Realist* for Artist's Circle Level Members and above

**November 29, 2018** — *Looking for America* Closing Reception

**December 6, 2018** — Day trip to Whitney Museum of American Art (New York, NY)

**January 22, 2019** — Meet and Greet with mural artist Louise Jones for Premier Members

**January 25, 2019** — Welcome Back event and unboxing of Georgia O'Keeffe's *East River from the 30th Story of Shelton Hotel* (1928)

**February 7, 2019** — Tour of *Neil Jenney: American Realist* for Circle Level Members and above

**February 21, 2019** — Opening Reception of *The Beyond: Georgia O'Keeffe and Contemporary Art* for Members and special guests

**February 23, 2019** — *The Beyond: Georgia O'Keeffe and Contemporary Art* Celebratory Dinner for sponsors and special guests

**March 20, 2019** — Special Member Access Hours for *The Beyond: Georgia O'Keeffe and Contemporary Art*

**April 4, 2019** — Opening Reception of *NEW/NOW: Pablo Helguera* for Members and special guests

**April 6, 2019** — Annual Black Tie Director's Dinner for Members of the John Butler Talcott Society and Grace Judd Landers Society

**April 9, 2019** — Premier Member visit to the William Louis-Dreyfus Collection (Mt. Kisco, NY) and The Aldrich Contemporary Art Museum (Ridgefield, CT) with Deputy Director Michelle Hargrave

**April 9, 2019** — Special Member Access Hours for *The Beyond: Georgia O'Keeffe and Contemporary Art*

**April 11, 2019** — Tour of *The Beyond: Georgia O'Keeffe and Contemporary Art* for Artist's Circle Level Members and above

**April 13, 2019** — Annual Heritage Society Champagne Brunch

**April 16, 2019** — Day trip to the New York Public Library and the Morgan Library (New York, NY)

**May 2, 2019** — The Art Party of the Year Artist and Sponsor Party

**May 4, 2019** — The 19th annual Art Party of the Year gala

**May 15, 2019** — Special Member Access Hours for *The Beyond: Georgia O'Keeffe and Contemporary Art*

**May 29, 2019** — Special Member Access Hours for *The Beyond: Georgia O'Keeffe and Contemporary Art*

**May 31, 2019** — Special Member Access Hours for *The Beyond: Georgia O'Keeffe and Contemporary Art*

**June 13, 2019** — New Member tour

**June 13, 2019** — Day trip to Mt. Auburn Cemetery and Harvard Museum of Natural History (Cambridge, MA)

**June 23, 2019** — Opening Reception of *Nor'Easter: The 49th Annual Juried Exhibition* for Members, artists, and special guests

# TOP DONORS TO FISCAL YEAR 19

## \$100,000+

Stanley Black & Decker  
Melinda and Paul Sullivan

## \$50,000–\$99,999

American Savings Foundation  
Jay Porter Bruemmer\*\*  
in memory of Lorraine Venskunas Bruemmer  
Community Foundation of Greater New Britain  
Department of Economic and Community Development, Connecticut Office of the Arts  
Anita Arcuni Ferrante and Anthony Ferrante  
The Richard P. Garmany Fund at the Hartford Foundation for Public Giving

## \$25,000–\$49,999

Bank of America and Bank of America Foundation, Inc.  
Mrs. Sylvia Bonney\*\*  
Greater Hartford Arts Council  
Hartford Steam Boiler Inspection & Insurance Co.  
John N. Howard and Wendy Kirkland  
Edward C. and Ann T. Roberts Foundation  
Tinty Foundation  
Webster Bank  
William and Alice Mortensen Foundation

## \$15,000–\$24,999

Acorn Hill Foundation, Inc.  
Mr. and Mrs. Russell E. Burke III  
Burnett Foundation  
Dr. and Mrs. Peter D. Byeff  
David T. Langrock Foundation  
Mr. Thomas C. Flanigan and Mr. Jonathan E. Stone  
Robert Lehman Foundation, Inc.  
John G. Martin Foundation  
Drs. Timothy McLaughlin and Marian Kellner  
SBM Charitable Foundation, Inc.

## \$10,000–\$14,999

The Aeroflex Foundation  
Cheryl Chase and Stuart Bear  
The Rhoda and David Chase Family Foundation, Inc.  
Chase Family Foundations  
Halsey and Michele Cook  
Dr. and Mrs. Martin Cooper  
Mr. and Mrs. Jonathan Jarvis  
Lunder Foundation—Peter and Paula Lunder Family  
Mallory Group NE, LLC  
Susan and John Rathgeber  
Todd and Marena Stitzer

## \$5,000–\$9,999

Anonymous  
Mr. and Mrs. Shepard W. Baker  
Bank of America Gift Fund  
Barnes Group Foundation, Inc. and Barnes Group, Inc.  
Jay and Allison Bombara  
Mr. and Mrs. Kenneth Boudreau  
CCSU Foundation, Inc. and Central Connecticut State University  
Sandra and Arnold Chase  
Ms. Kay Knight Clarke  
Mr. Henry C. Clifford  
Mr. and Mrs. Isaac Cohen  
Brendan and Carol Conry  
Downes Construction Company, LLC  
Ms. Marie Dudley  
Mr. Neal B. Freuden and Ms. Andrea F. Levy  
Howard and Sandra Fromson  
Joseph Garner and Leslie Garner  
Natalie Giana  
Mr. and Mrs. Charles J. Hamm  
Hartford HealthCare  
Hospital of Central Connecticut  
Jack Warner Foundation, Inc.  
Mr. and Mrs. David G. Jepson  
Dr. and Mrs. Richard L. Judd  
Mr. Bradford Korder  
Mrs. Barbara Louis  
Marjorie Moore Charitable Foundation, Bank of America, N.A., Trustee  
Mr. and Mrs. Brad Morris  
Mrs. Millard H. Pryor, Jr. and Ms. Esther A. Pryor  
Jeannette B. Schermerhorn

## SEI Investments

The William T. Sloper Trust  
for Andrew J. Sloper Fund,  
Bank of America, N.A.,  
Trustee  
Mr. and Mrs. Thomas Soyster  
Mr. Townsend Thomas and Ms. Meredith Lee  
Mr. Albert Tomasso  
University of Connecticut  
W. Casey and Kathryn West

## \$2,500–\$4,999

Assured Partners Northeast, LLC  
Phil Brencher  
Mr. and Mrs. Roderick H. Brown  
Mr. and Mrs. Christopher Byrd  
Kenneth J. Carifa and Mark Garavel  
Mr. and Mrs. David M. Casey  
Michael and Dona V. Cassella  
Clarence B. and Joan F. Coleman Charitable Foundation  
The New Britain Commission on the Arts and the Connecticut Department of Economic and Community Development Office of the Arts  
Evan R. Cowles and Brie P. Quinby  
Mr. and Mrs. John E. Downes III  
Duncaster  
Robert and Susan Fisher  
Mr. and Mrs. Jeffrey S. Hoffman  
Mrs. Jean Holden  
Mr. and Mrs. R. Stuart Holden, Jr.  
Hospital for Special Care  
Sam and Polly Huntington  
Ion Bank Foundation  
John M. Jezowski and Sandra L. Stauffer  
Dr. and Mrs. Theodore H. Johnson  
Mr. and Mrs. Harvey S. Kelly  
Mr. Gary W. Knoble and Mr. Robert A. Black  
Lawson Household  
Carol LeWitt  
The George A. and Grace L. Long Foundation, Bank of

America, N.A., Trustee  
David and Dorothy Lund  
Main Street Community Foundation  
Mr. and Mrs. Henry R. Martin  
Ann and Jan McClure  
M. Stephen and Miriam R. Miller  
Mr. and Mrs. Lou Olson  
James R. Parker Trust at the Main Street Community Foundation  
Mr. and Mrs. David E. Polk  
Skanska USA  
Sorenson-Pearson Family Foundation Inc.  
Ms. Deborah Stadler and Mr. Troy Prince  
Mr. and Mrs. Samuel D. Stout  
Mr. and Mrs. Steve J. Weiss  
Mr. and Mrs. John H. Wheat  
William and Ellen Macristy Foundation  
Zachs Family Foundation, Inc.

## \$1,000–\$2,499

Aetna Foundation  
Amanda and Scott Aronson  
Anonymous  
Dr. Duffield Ashmead and Mr. Eric Ort  
Rev. Elisabeth Aurand and David Keating  
Mr. and Mrs. B. Baiter  
Mr. Michael Bombara and Mr. Alejandro Arce Cerda  
Prof. Richard Buel  
Karen and John Byrne  
Drs. Alex and Marbelia Cech  
Mr. William Chase and Dr. Lauren Chase  
Mr. Blair Childs  
Leonard Clough  
Dr. Len Comeau and Mr. Edd Russo  
Kathryn S.L. Cox  
Mr. John E. Dillaway and Ms. Jessica O'Brien  
Mr. Patrick Downes  
Mr. and Mrs. John Downes  
Ms. Mary Jane Dunn  
Mr. and Mrs. Lawrence P. English  
Mr. and Mrs. Karl Fleischmann  
Mrs. Barbara Flynn

\*\* Deceased



Mr. and Mrs. Jerry Franklin  
 Ms. Hilary Frye  
 Ms. Marilda Gandara and  
 Mr. Scott O'Keefe  
 Mr. and Mrs. Paul Garavel  
 Mr. and Mrs. Robert B.  
 Goldfarb  
 Pierre and MaryEllen Guertin  
 Mr. and Mrs. Gerald L. Hess  
 Mrs. Elaine M. Hobart  
 Mr. and Mrs. Tony Hulme  
 John G. Martin Foundation  
 Mr. Grant Johnson and  
 Ms. Madeleine Rudin  
 Mr. and Mrs. Elliot Joseph  
 Joan Lazar Kemler and Barry  
 J. Kemler  
 Mr. and Mrs. Keith L.  
 Knowlton  
 Christopher Larsen  
 Charles and Joan Leach  
 Legrand Wiremold  
 Charitable Contributions  
 Committee  
 Dr. and Mrs. Michael S.  
 Levine  
 Judie and Coleman Levy  
 Adlyn and Ted Loewenthal  
 Dr. and Mrs. Anthony  
 Luciano  
 Mr. and Mrs. Theodore  
 Madfis

John and Brenda Manning  
 Ms. Leta W. Marks  
 James H. and Melinda L.  
 Martin  
 Harry and Janice  
 Mazadoorian  
 Mr. and Mrs. Robert G.  
 Montstream  
 Mr. and Mrs. Joseph Orsene  
 Mrs. Margaret Sweetland  
 Patricelli  
 Ms. Nancy C. Pedersen and  
 Mr. Charles Pike  
 Paul and Angela Penney  
 Perkins Travel Corporation  
 Mary Margaret Piazza  
 The Plainville Community  
 Fund at the Main Street  
 Community Foundation  
 Mr. and Mrs. Elliott Pollack  
 Elenor G. Reid  
 John and Simone Reynolds  
 Mrs. Belle Ribicoff  
 Mrs. John H. Riege  
 Nancy A. Ringrose  
 Mr. Douglas H. Robins  
 Mr. and Mrs. René Rosado  
 Mr. and Mrs. Tony Scherer  
 Mrs. Nancy S. Scott  
 Mr. David A. Sherman and  
 Ms. Diana Creamer  
 Charles and Christine Shivery

Mr. and Mrs. William J. Stack,  
 Jr.  
 Mr. and Mrs. Keith Stevenson  
 Mr. and Mrs. Chris Stine  
 Claudia and Robert Thesing  
 Ms. Martha G. Trask  
 Becky and Tom Trutter  
 Dr. Cliff W. Wagner and  
 Ms. Kimberly C. Burris  
 Mr. and Mrs. William Watson  
 Mr. Philip Wellman and  
 Ms. Leslie Smith  
 Ms. Rosemary Winandy  
 Dr. and Mrs. Peter Yu

#### **\$500-\$999**

Mr. Simon E. Abrahms and  
 Ms. Madeleine Naro  
 Anonymous  
 Dr. and Mrs. Carlos M.  
 Badiola  
 Douglas Bray and Francine  
 Austin  
 Ms. Gilda S. Brock and  
 Mr. Robert M. Fechter  
 Mr. and Mrs. Frank Campbell  
 Mr. and Mrs. Austin Carey  
 Peter and Marcelyn Clarke  
 Walter A. Clebowicz  
 Mr. and Mrs. Frederick C.  
 Copeland  
 The Honorable Alfred V.

Covello and Mrs. Covello  
 Mr. and Mrs. Bruce Degen  
 Elizabeth Dexheimer  
 Mr. and Mrs. Stephen Dow  
 Mr. Bruce Edgren and  
 Ms. Tamra Lair  
 Elizabeth, Norman, and  
 Robert Elia  
 Elizabeth H. Norton Trust  
 Fund  
 Ms. Barbara Fernandez  
 Mrs. Beth D. Ferrari  
 Dr. and Mrs. James Gadzik  
 Mr. and Mrs. Bob Garthwait,  
 Jr.  
 Mr. and Mrs. Joseph Gianni  
 Mr. and Mrs. Timothy J.  
 Grace  
 Mr. and Mrs. Arnold C.  
 Greenberg  
 Mr. David Grimaldi and  
 Ms. Karen Licht  
 Mrs. Beverly Harris  
 Ms. Pamela Hastings  
 Mr. and Mrs. R. Alan Hunter  
 IBM Corporation  
 Mr. and Mrs. James W.  
 Jacobs, Jr.  
 Mr. Bill Knight and Ms. Jill  
 Adams  
 Dr. Jonathan Korn and  
 Dr. Grace Lo



Debby and David Kvam	Mr. and Mrs. Roger Astmann	Mr. N.W. Gibbons	Ms. Michele Parrotta and
Mr. and Mrs. Thierry Laborde	Mr. Dan Bailey and Mr. Bruce	Ms. Jennifer Glick	Ms. Lesley Skenderian
Dr. Leena Langeland	Charette	Mr. William J. Glick	Dr. and Mrs. Michael
Mr. Gerald M. Lemega and	Mr. and Mrs. John Beers	Mr. and Mrs. Joseph	Passaretti
Ms. Nancy R. Lemega-	Jack and Francie Bergquist	Goldberg	Mr. and Mrs. Joseph Pierz
Watt	Laura Boehm	Mrs. Tredennick-Gould	Mr. and Mrs. Steven M. Price
Mr. Robert Linderman	BoneeWeintraub, LLC	Mr. Joseph Grabarz and	Mr. and Mrs. James D.
Mr. Paul LoRocco	Mr. Robert S. Bonney	Mr. Ronek Patel	Rancourt
Ms. Sheila Marks	Robert and Sallie Boody	Arthur and Zabelle Krasow	Ms. Erika Reen
Ms. Margaret A. Marx	Mr. Kevin Galvin and	Greenblatt	Mr. and Mrs. Dale A. Richter
MassMutual	Ms. Whitney Boynton	Dr. Martha M. Greenwood	John and Nancy Rogers
Mr. and Mrs. David McCary	Galvin	and Mr. David Levin	Robert and Brenda
Ms. Kathy Mikulski	Mr. Will Brady	Doris and Ray Guenter	Roggeveen
Mr. Nick F. Miller	Mary Britcher	Dr. and Mrs. Thomas Gworek	Ms. Shawna A. Rosol
Mr. Richard Musgrave	Mrs. Sara Buell	Laura R. Harris	Mrs. Susan S. Rubin
Mr. Thomas F. O'Neil III and	Ms. Alice Burstein	Mr. James Hartung and	Mr. and Mrs. Richard Sadler
Ms. Nancy D. O'Neil	Ambassador and	Ms. Patricia Jagoe	Paul and Annette Salina
Mr. Steven Piferi	Mrs. William Cabaniss, Jr.	Drs. R.V. and Patricia Hensley	Patricia and Andrew Salner
Mr. and Mrs. James M.	Mr. and Mrs. Herbert E.	Samuel and Marcia Hinckley	Dr. and Mrs. Tom D. Sargent
Reidy, Jr.	Carlson, Jr.	Mr. Herbert Hirsch and	Mr. and Mrs. Sil Sarubbi
Mr. and Mrs. Ezra Ripple	Mr. and Mrs. Ronald A.	Ms. Rebecca Warner	Mr. Brad J. Schide
Mr. Peter Rogers and	Carubba	Mr. and Mrs. Richard Hoff	Mr. and Mrs. Bernie Selig
Mrs. Logan Rogers	Mrs. Lynn F. Cavo	Mr. and Mrs. G. Norman	Joseph M. Shortall and Sara
Dr. Allan L. Schiffer and	Ms. Susan Chandler	Holland	L. Bernstein
Ms. Yvonne Miceli	Mr. and Mrs. James H. Chase	Mr. and Mrs. Michael Honor	Mr. and Mrs. David Shrake
Mr. and Mrs. Daniel Sharp	Cheshire Public Library	Mr. and Mrs. Brian Hubbard	Judith Silver
Mr. Henry Showell and	Linda Cheverton-Wick and	The Hudkins Family	Mr. and Mrs. Richard Simone
Ms. Eleanor Etter	Walter Wick	Mr. and Mrs. Albert G. Ilg	Miss Maryann M. Smialowski
Amy and Stephen Silverman	CIGNA	Mr. and Mrs. Stanislaw	Alan L. Stern, M.D., and
Mr. and Mrs. Guy Simonian	M.R. Cipriano	Jankowski	Cyndi Billiam Stern
Mr. and Mrs. Stuart Small	Audrey B. Conrad	John R. Schroeder, AIA	Dr. Jonathan Stolzenberg
Mr. and Mrs. Michael Smith	Mr. Brendan Conry, Jr.	Sally and Carl Johnson	Mr. and Mrs. James G. Sutton
Mr. Stephen R. Sorrell and	Mr. and Mrs. Jeffrey W.	Ms. Roberta A. Kaufman	William and Barbara Taylor
Mr. Robert R. Roch	Cooley	Ms. Janna W. Kelley	Mr. and Mrs. Richard Tedder
Mr. and Mrs. Anthony	Ms. Kate Cordsen	Mr. Austin King	The Neuwirth Foundation,
Sposato	Ms. Cynthia Cormier and	Mrs. June T. Kingsbury	Inc.
The Robert and Margaret	Mr. Christian P. Kulowski	Jan and David Klein	Mrs. H. Grant Thomas
Patricelli Family	Ms. Catherine M. Daly and	Ms. Deborah Koltenuk and	Ms. Ann E. Thomas and
Foundation, Inc.	Mr. Roy Dion	Mr. Christopher Mellow	Mr. Michael B. Bonzagni
Edward Toffolon	Mr. and Mrs. David Davison	Dr. and Mrs. Bernard Kosto	Camilla and Dr. Paul
Mr. and Mrs. Stephane	Ms. Frances Dunn	Richard and Elaine Lau	Thompson Charitable
Toutain	Elaine Dymczyk	Mr. Mark E. Lennox	Trust
Lynn and John Wadhams	Mr. and Mrs. Joseph Edelson	Mr. and Mrs. Mark Lescher	Mr. Vincent Turley and
Lin Wellman	Robert and Elizabeth	Mr. and Mrs. David Levine	Ms. Fran Barringer
Roy Wiseman and Lisa	Engstrom	Mr. and Mrs. Courtland G.	Mr. and Mrs. Cecil Ursprung
Kugelman	Mr. William Evertson	Lewis	Mr. Robert T. Vinopal
Dr. and Mrs. Thomas J.	Mr. and Mrs. Thomas	Ms. Helen Lewtan	Mr. and Mrs. Henry von
Zaccheo, M.D.	Fanning, Jr.	Mr. and Mrs. Ryan Lowry	Wodtke
Mrs. Pauline Zimmerman	Farmington Polo Club	Ms. Anne McAloon	Mrs. Mary-Jo W. Warren
	Mr. Robert Farr and	Sekiko McDonald	Mrs. Nancy T. Whitney
	Ms. Diana MacPherson	Mr. Harry E. Meyer and	Mr. and Mrs. Edward B.
	Mr. Thomas G. Farrell and	Mrs. Janice L. Bonner	Whittemore
	Ms. Lisa W. Barsumian	Mr. James Miers	Mr. and Mrs. John
	Ms. Kathleen Fekete	Mr. David W. Moore and	Wischenbart
	Mr. and Mrs. Dan Fine	Mrs. Deborah R. Moore	Ms. Mary M. Wynn
	Ms. Ellen Fisher	Joan G. Morgan	Emilie L. Yukna
	Dr. Hilary E. Freedman and	Mr. and Mrs. Robert Murzyn	Mr. and Mrs. David A.
	Mr. Howard R. Zern	Ms. Shirley Mae Neu and	Zacchei
	Mr. Robert Freiman	Mr. Frank Haviland	Dr. Gordon A. Zimmermann,
	Mr. and Mrs. Ken Geisler	Mr. Andrew Obelnicki and	M.D.
	Mr. Paul Gianaris	Ms. Kathleen Kelliher	

#### **\$250-499**

Mr. and Mrs. Quincy Abbot  
 Mr. and Mrs. Len Albert  
 Amica Companies  
 Foundation  
 John A. and Emma Amodio  
 Mr. and Mrs. Raymond  
 Andrews  
 Mr. Richard D. Angotta  
 Assured Partners Northeast,  
 LLC

# ANNUAL FUND

## **THE BEYOND: GEORGIA O'KEEFFE AND CONTEMPORARY ART**

### **\$10,000+**

Melinda and Paul Sullivan  
\$100,000

### **\$30,000**

Bank of America  
The Edward C. and Ann T.  
Roberts Foundation

### **\$20,000**

Burnett Foundation  
Robert Lehman Foundation,  
Inc.

### **\$10,000-\$12,000**

Dr. and Mrs. Peter D. Byeff  
The Lunder Foundation—  
Peter and Paula Lunder  
Family

### **\$1,000-\$2,499**

Brendan and Carol Conry  
Halsey and Michele Cook  
Kelly and Jonathan Jarvis  
Holly and Stuart Holden  
Drs. Timothy McLaughlin and  
Marian Kellner

### **\$500-\$999**

Mr. William Chase and  
Dr. Lauren Chase  
Marenda and Todd Stitzer

### **\$250-\$499**

Mara and David Sfara

### **\$100-\$249**

Ms. Suzanne Dohkins  
David and Kathleen Elmore  
Arthur and Zabelle Krasow  
Greenblatt  
Mr. and Mrs. John C. Hall  
Ms. Janet Lage and  
Mr. Robert Nixon  
Mr. Harry E. Meyer and  
Mrs. Janice L. Bonner  
Ms. Shirley Mae Neu and  
Mr. Frank Haviland  
Mr. and Mrs. Joseph Pierz  
Mr. Gene Sengstock and  
Ms. Marie Darin  
Mr. and Mrs. Kenneth W.  
Simon

### **\$50-\$99**

Ms. Donna Brooks and  
Ms. Dianne Crowe  
Ms. Jakki Garlans  
Ms. Kathryn B. Hanlon  
Mr. Chris M. Hayes and  
Ms. Amy J. Lawson  
Ms. Ellen Massucci

## **EDUCATION**

### **\$50,000**

The Richard P. Garmany  
Fund at the Hartford  
Foundation for Public  
Giving

### **\$5,000-\$10,000**

Anonymous  
Mr. Thomas C. Flanigan and  
Mr. Jonathan E. Stone  
Natalie Giana  
Melinda and Paul Sullivan  
Mr. Townsend Thomas and  
Ms. Meredith Lee

### **\$1,000-\$4,999**

Prof. Richard Buel  
Ms. Marie Dudley  
Ms. Mary Jane Dunn  
Mr. Neal B. Freuden and  
Ms. Andrea F. Levy  
Mr. and Mrs. Charles J. Hamm  
Mr. and Mrs. Jeffrey S.  
Hoffman  
Kelly and Jonathan Jarvis  
Carol LeWitt  
Mr. and Mrs. Robert G.  
Montstream  
Mr. and Mrs. David E. Polk

### **\$500-\$999**

Jay and Allison Bombara  
Sandra and Arnold Chase  
Mr. Patrick Downes  
Mr. and Mrs. Gerald L. Hess  
Rev. Elisabeth Aurand and  
David Keating  
Dr. Allan L. Schiffer and  
Ms. Yvonne Miceli  
Ms. Rosemary Winandy

### **\$250-\$499**

Amanda and Scott Aronson  
Mr. and Mrs. Isaac Cohen  
Brendan and Carol Conry  
Ms. Ellen Fisher

Mr. and Mrs. Jerry Franklin  
Mr. Robert Freiman  
Joseph Garner and  
Leslie Garner  
Mr. and Mrs. Stanislaw  
Jankowski  
Ms. Michele Parrotta and  
Ms. Lesley Skenderian  
Mr. and Mrs. James M. Reidy,  
Jr.  
Lynn and John Wadhams

### **\$100-\$249**

Prof. Kathleen A. Butler  
Kenneth J. Carifa and Mark  
Garavel  
Mr. and Mrs. Ronald A.  
Carubba  
Michael and Dona V. Cassella  
Grace V. Conlin  
Mrs. Ruth Ann C. Davis  
Dr. Hilary E. Freedman and  
Mr. Howard R. Zern  
Mrs. Elizabeth K. Fumiatti  
Sally and Carl Johnson  
Dr. Truman R. Keys and  
Mr. Kevin V. Batista  
Charles and Joan Leach  
Robert T. Leo, Jr.  
John and Brenda Manning  
Gregory and Amy Manning  
Mr. and Mrs. Glen Parchmann  
Dr. Arthur O. Phinney, Jr.  
Mr. and Mrs. Paul K. Rogers III  
Mr. Bruce Rudolph  
Mrs. Beverly Schreiber  
Mr. and Mrs. Daniel Sharp  
Mr. and Mrs. David Shrake  
Thomas and Filomena  
Soyster  
Mr. Mervyn F. Strauss  
Dr. Jonathan Stolzenberg  
Mr. and Mrs. James G. Sutton  
Mr. Albert Tomasso  
Ms. Lisa Hayes Williams

### **\$50-\$99**

Alpha Delta Kappa  
Ms. Carol Benjamin  
Mr. and Mrs. Saul Bloostein  
Dr. and Mrs. Carl H. Braren  
Ms. Maggie Carlin  
Ms. Cynthia Cormier and  
Mr. Christian P. Kulowski  
Ms. Penny G. Dix  
Mr. and Mrs. Stephen Dow  
Mr. and Mrs. Nathan

Follansbee  
Dr. Herbert S. Freiman  
Ms. Linda B. Gardiner and  
Mr. Gerald V. Raulinaitis  
Ms. Suzanne Griffith  
Mr. and Mrs. Richard A.  
Grudzinski  
Ms. Judith Lawes  
Mr. Phil Manaker  
Mr. Nick F. Miller  
Dr. and Mrs. Joel Roffer  
Kathleen McKeown Sauer  
Wanda N. Seldon  
Ms. Ellen Sheehan  
Ruth Solomkin  
Becky and Tom Trutter  
Mrs. Sylvia Webb

## **GENERAL**

### **\$5,000-\$9,999**

Jeannette B. Schermerhorn

### **\$2,500-\$4,999**

Assured Partners Northeast,  
LLC  
Phil Brencher  
Clarence B. and Joan F.  
Coleman Charitable  
Foundation  
Mrs. Barbara Louis  
Sorenson-Pearson Family  
Foundation Inc.  
Mr. and Mrs. Samuel D. Stout  
Zachs Family Foundation, Inc.

### **\$1,000-\$2,499**

Anonymous  
Amanda and Scott Aronson  
Ms. Kay Knight Clarke  
Ms. Diana Creamer and  
Mr. David A. Sherman  
Anita A. Ferrante and  
Anthony Ferrante  
Joseph Garner and Leslie  
Garner  
Mrs. Jean Holden  
John Howard  
Mr. and Mrs. R. Alan Hunter  
Mr. and Mrs. David G. Jepson  
Mr. and Mrs. Keith L. Knowlton  
Christopher Larsen  
Mr. and Mrs. Theodore Madfis  
Ms. Leta W. Marks  
Ms. Nancy C. Pedersen and  
Mr. Charles Pike  
Elenor G. Reid







Mrs. Belle Ribicoff  
Mr. Douglas H. Robins

#### **\$500-\$999**

Mr. and Mrs. B. Baiter  
Ms. Gilda S. Brock and  
Mr. Robert M. Fechter

Peter and Marcelyn Clarke  
Walter A. Clebowicz  
Susan and Frederick  
Copeland  
Elizabeth Dexheimer  
Mr. and Mrs. John E. Downes  
III  
Elizabeth Elia  
Ms. Pamela Hastings  
Mr. and Mrs. Tony Hulme  
Mr. Gerald M. Lemega and  
Ms. Nancy R. Lemega-  
Watt  
Adlyn and Ted Loewenthal  
Ms. Sheila Marks  
Ms. Margaret A. Marx  
Mr. Richard Musgrave  
Nancy A. Ringrose  
Mr. and Mrs. René Rosado  
Mr. and Mrs. Tony Scherer  
Charles & Christine Shivery  
Amy and Stephen Silverman  
Mr. and Mrs. William Watson  
Dr. and Mrs. Thomas J.  
Zaccheo, M.D.

#### **\$250-\$499**

John A. and Emma Amodio  
Anonymous (2)  
Mary Britcher  
Mr. and Mrs. Frank Campbell

Farmington Polo Club  
Mrs. Beth D. Ferrari  
Mr. and Mrs. Bob Garthwait,  
Jr.  
Mr. Paul Gianaris  
Mr. William J. Glick  
Dr. and Mrs. Thomas Gworek  
Samuel and Marcia Hinckley  
Ms. Roberta A. Kaufman  
Mrs. June T. Kingsbury  
Jan and David Klein  
Dr. Jonathan Korn and  
Dr. Grace Lo  
Dr. and Mrs. Bernard Kosto  
Mr. and Mrs. Ryan Lowry  
Mr. and Mrs. James D.  
Rancourt  
Dr. and Mrs. Tom D. Sargent  
Mr. and Mrs. Daniel Sharp  
Joseph M. Shortall & Sara L.  
Bernstein  
Mr. and Mrs. Richard Tedder  
The Neuwirth Foundation,  
Inc.  
Mrs. H. Grant Thomas  
Camilla and Dr. Paul  
Thompson Charitable  
Trust  
Mr. and Mrs. Edward B.  
Whitemore  
Ms. Mary M. Wynn

#### **\$100-\$249**

Mr. Justus J. Addiss and  
Ms. Alison L. Johnson  
Mr. and Mrs. Raymond  
Andrews  
Mr. Richard D. Angotta  
The Honorable Arnold W.

Aronson and Mrs. Aronson  
Ron and Jeanie Babineau  
Mrs. Joan D. Baekeland  
Mr. and Mrs. Jeff Barnett  
Mr. and Mrs. David N. Barry  
Ms. Ruth Batogowski  
Ms. Adrienne Benjamin and  
Mr. Steven Horowitz  
Robert and Sallie Boody  
Mr. and Mrs. Edward Borges  
Nancy A. Brennan  
John and Arlene Buckey  
Mrs. Sara Buell  
Mr. and Mrs. Herbert E.  
Carlson, Jr.  
Mr. and Mrs. Henry A. Cote  
Leonard Clough  
Mr. Gary Cluen and  
Mrs. Cathy Bysiewicz-  
Cluen  
Mr. and Mrs. Charles H. Coe  
Audrey B. Conrad  
Ms. Cynthia Cormier and  
Mr. Christian P. Kulowski  
Mrs. Jill Cote  
Mr. and Mrs. Timothy V.  
Craine  
Marti Curtiss  
CYANOTECH Corporation  
Ms. Janet Czepiel  
Polly Darnell  
Carol M. De Berry  
Dr. Tina de Cruz  
Mr. Craig Diangelo  
Helen Newell Douglas  
Ms. Norma Bonci Dworski  
Mr. and Mrs. Joseph Edelson  
Robert and Elizabeth  
Engstrom  
Ms. Ellen Erway  
Mr. and Mrs. Ben Esselink  
Mr. and Mrs. Lawrence J.  
Fagan  
Mr. and Mrs. Thomas  
Fanning, Jr.  
Ms. Nancy Fightlin and  
Mr. Gerard Jacques  
Dr. and Mrs. Robert V. Fish  
Mr. and Mrs. Gordon B.  
Fowler  
Drs. Michael and Adrienne  
Fulco  
Mr. Kevin Galvin and  
Ms. Whitney Boynton  
Galvin  
Mr. N.W. Gibbons  
Lee and Bob Goode  
Mr. and Mrs. Joseph A.  
Grasso  
Mr. and Mrs. Marc Green  
Doris and Ray Guenter

Patricia and David Hadlow  
Mrs. Joan K. Hagan  
Ms. Sue Hart  
Mr. James Hartung and  
Ms. Patricia Jagoe  
Dr. and Mrs. Donald W. Hight  
Ms. Christine Heyworth  
Ms. Mary Ellen Hobson and  
Ms. Francesca Busalacchi  
Mr. and Mrs. Richard Hoff  
Mr. and Mrs. Michael Honor  
Mr. Mark Hopkins  
Mr. and Mrs. Richard L.  
Hughes III  
Kimball and Dorothy Hunt  
Sam and Polly Huntington  
Mr. and Mrs. B. Theodore  
Jacobs  
John M. Jezowski and  
Saundra L. Stauffer  
Dr. and Mrs. Theodore H.  
Johnson  
Mrs. Beth Kanachovski  
Mr. and Mrs. Ki Hoon Kim  
Mr. and Mrs. Youssef Kouatly  
Mr. and Mrs. Richard Kuzmak  
Jeffrey Lahr and Janet L.  
Valeski  
Dr. Leena Langeland  
Richard and Elaine Lau  
Ms. Sandra A. Lee  
Ms. Dawn Leger  
Ms. Phoebe J. Leith  
Mr. and Mrs. John W.  
Lemega  
Mr. and Mrs. Mark Lescher  
Mr. David A. Peck and  
Ms. Susan E. Leslie  
Ms. Judy A. Lewis  
Sanford Hart Low  
Mr. and Mrs. Arthur R. Lowell  
Dr. and Mrs. Anthony  
Luciano  
Mr. and Mrs. Paul Lundie  
Ms. Anne MacClintock and  
Mr. Jerry Mashaw  
John and Brenda Manning  
Mr. and Mrs. Daniel L. Martin  
Mr. Tom Martin and  
Ms. Susan Spiggle  
Mr. Frank J. Matera  
Mrs. Donna Matulis  
Harry and Janice  
Mazadoorian  
Robert A. Mazzoni  
Ms. Deborah McKeon and  
Mr. Carl Merz  
Joan G. Morgan  
Mary G. Murphy  
Mr. and Mrs. Jeff M. Nelson  
Mr. and Mrs. Don O. Noel

Mr. Thomas Ottman and  
Ms. Melissa Davis  
Ms. Kathryn M. Papadakis  
Philip Pearson  
Mrs. Sibyl A. Pellum  
Mr. and Mrs. Christopher Pitt  
Mr. and Mrs. Steven M. Price  
Ms. Erika Reen  
Mr. and Mrs. James M.  
Reidy, Jr.  
Mr. and Mrs. Dale A. Richter  
Ms. Janet L. Robb  
Mr. and Mrs. Lawrence  
Rothfield  
Mr. Christopher Rossing  
Ms. June C. Roy  
Dr. Elizabeth N. Rumohr and  
Mr. Richard F. Rumohr  
Mr. and Mrs. Edward E.  
Sadowski  
Paul and Annette Salina  
Mr. and Mrs. Sil Sarubbi  
William and Nancy Schneider  
Ms. Shelley Schuman and  
Mr. Stephen Zwillinger  
Mr. and Mrs. Bernie Selig  
Ms. Stephanie L. Sheaffer  
Clare Brett Smith  
Mr. and Mrs. Robert H.  
Smith, Jr.  
Ms. Marian K. Sorbo  
Mr. Ernest Spieler and  
Ms. Joanne King  
Mr. and Mrs. Joseph W.  
Springman  
Mr. Christopher Stach  
Mr. and Mrs. William J.  
Stack, Jr.  
Mr. and Mrs. Michael S. Taub  
William and Barbara Taylor  
Ms. Mary C. Tierney  
Dr. and Mrs. Dean Uphoff  
Mr. Robert T. Vinopal  
Mr. Mark von Mayrhauser and  
Ms. Dawn von Mayrhauser  
Mr. Philip S. Walker  
Laura E. Wardner  
Mrs. Sylvia Webb  
Lin Wellman  
Mrs. Nancy T. Whitney  
Mr. and Mrs. Alan Wiedie  
Susan Williams  
The Wiszniak Family  
Ms. Elida S. Witthoeft  
Mrs. Donna M. Young  
Mr. and Mrs. David A.  
Zacchei  
Mr. and Mrs. Jonas Zdanys

#### **\$50-\$99**

Mr. John A. Adamian  
Mr. and Mrs. Lou Allyn  
Ms. Lynda Anderson  
Anonymous  
Mrs. Karen H. Balko  
Ms. Theresa Baylock  
Mrs. Louise P. Belkin  
Ms. Celestine Bernard  
Ms. Linda Bernstein and  
Ms. Carol Korotkin  
Mrs. Roberta C. Beyer  
Mrs. Lois Blomstrann  
Mr. and Mrs. Daniel Bradanini  
Dr. and Mrs. Carl H. Braren  
Mr. and Mrs. G. Geoffrey Bray  
Mr. and Mrs. Chet Brodnicki  
Ms. Inga Buhrmann  
Ms. Alice Burstein  
Ms. Mona B. Cappuccio  
Mrs. Elizabeth E. Carlson  
Mr. Kent Carlson and  
Ms. Karalyn Carlson  
C.B. and M.S. Casinghino  
Mr. and Mrs. Donald  
Charbonnier  
M. R. Cipriano  
Ms. Dorothy Dabkowski  
Mr. and Mrs. John M. Day  
Mrs. Jeanette Day  
Mr. Robert DeMarchi  
Father Kevin G. Donovan  
Mrs. Paula L. Dorn  
Elaine Dymczyk  
Mrs. Patricia Ehle  
Mr. and Mrs. Jon  
Eisenhandler  
Ms. Maribeth N. Eugene  
Ms. Patricia Feeley  
Mrs. Elizabeth E. Fitzpatrick  
Bruce and Kris Fletcher  
Mr. and Mrs. Nathan  
Follansbee  
Ms. Fumiko I. Foos  
Mr. and Mrs. Joseph Fries  
Mr. and Mrs. John H. Frost  
Dr. and Mrs. James Gadzik  
Judith Gaffney  
Mr. and Mrs. Darrell Gagnon  
Mr. and Mrs. Patrick  
Gallagher  
Ms. Rachel Galligan and  
Mr. Kevin Sweeney  
Mr. and Mrs. Seymour  
Gavens  
Ms. Loretta Giantonio  
Ms. Marjorie Gifford  
Mr. Bruce Green  
Mrs. Ann D. Grimm  
Mr. Stephen F. Hard and  
Mr. Mark Giulietti

Mr. and Mrs. Robert A.  
Hayman  
David and Patricia Hickox  
Mr. and Mrs. G. Norman  
Holland  
Herbert Isaacson  
Mr. and Mrs. David Ivers  
Mr. and Mrs. Masood  
Karimian  
Mr. Michael Klimas  
Mr. William Kluba  
Mr. Bill Knight and  
Ms. Jill Adams  
Mrs. Carol A. Kolp  
Rita C. Kordoski  
Mr. and Mrs. Donald H. Kray  
Ruth and David Krugman  
Gerald and Zoe Leibowitz  
Mr. Orrin Leshner and  
Ms. Paula Kagan  
Ms. Sally Levering and  
Ms. Marta Benthams  
Ms. Judi Levesque  
Ms. Margaret R. Lorence  
Dr. William A. MacDonnell,  
D.D.S.  
Ms. Lenore Mand  
Ms. Patricia Massey  
Mr. Robert Mathis and  
Ms. Susan Venberg  
Ms. Kerwin Mayers  
Ms. Anne McAloon  
Mr. Bill McAvoy  
Ms. Mary Ann McCabe  
Miss Elisa McCarthy  
M. LaRaine McGrath  
Mr. Kevin P. McNamara and  
Rev. Craig M. Nowak  
Ms. Elizabeth D.C. Meyer  
Mr. Harry E. Meyer and  
Mrs. Janice L. Bonner  
Ms. Barbara Moore  
Mr. and Mrs. Robert E. Moore  
Mrs. Joan R. Morach  
Mr. and Mrs. David A. Moskal  
Robert A. Mugford and  
Miriam Hayes  
Mr. and Ms. John Nealon  
Ms. Christine Neill  
Mr. and Mrs. Jonathan  
Oakleaf  
Ms. Elizabeth A. Olson  
Mr. and Mrs. Joseph  
Palmisano  
Mary Ann Peifer  
Ms. Linda Pepin  
Ms. Carolyn G. Perry  
Ms. Michelle Peterson  
Ms. Anne Pidano and  
Mr. Alan Lake  
Mr. and Mrs. Elliott Pollack

Lorraine L. Powers  
Mr. Thomas J. Purcell  
Mr. and Mrs. Richard M.  
Ratzan  
Ms. Margaret Rick  
Robert and Brenda  
Roggeveen  
Ana and James Rosado  
Ms. Roberta L. Roy and  
Mr. Bruce Bidwell  
Mr. and Ms. Dean W. Rybeck  
Kathleen McKeown Sauer  
Carolyn and Dave Schnatz  
Mr. Lars Schon  
Ms. Marcie Sener  
Mr. and Mrs. Ronald Sexton  
Mr. James F. Shepard  
Mr. Charles B. Simmons  
Mrs. Pamela Simonds  
Dr. and Mrs. Bolesh J. Skutnik  
Mr. and Mrs. Craig B. Smith  
Mr. and Mrs. Jim Soha  
Hannah Butler Steel  
Mr. Craig Swanson and  
Ms. Sheila Foss-Swanson  
Ms. Lois Tarlow  
Mr. Peter Tessner and  
Ms. Martha Risser  
Becky and Tom Trutter  
Terry & Cricket Twichell  
Mr. and Mrs. John Vanderbilt  
Col. Carl R. Venditto, USMCR  
(Ret.)\*\*  
Mr. Paul Virostek and  
Ms. Leslie Virostek  
Heide Weise  
Douglas and Karen Welch  
Mr. and Mrs. Stephen H.  
Wilson  
Mr. and Mrs. David Winton  
Mrs. Frances B. Wolski  
Mr. and Mrs. Nathan D.  
Woodberry  
Mr. Daniel P. Young and  
Ms. Mary F. Houston  
Jerome and May Young

#### **\*\* Deceased**

## RESTRICTED GIFTS & GRANTS

### \$100,000+

Stanley Black & Decker

### \$25,000-\$99,999

American Savings Foundation  
Department of Economic and Community Development, Office of the Arts  
Community Foundation of Greater New Britain  
Richard P. Garmany Fund at the Hartford Foundation for Public Giving  
Greater Hartford Arts Council  
The Edward C. and Ann T. Roberts Foundation

William and Alice Mortensen Foundation  
Tinty Foundation

### \$10,000-\$24,999

John G. Martin Foundation  
SBM Charitable Foundation  
David T. Langrock Foundation

### \$5,000-\$9,999

Bank of America  
Jack Warner Foundation  
Marjorie Moore Charitable Foundation, Bank of America, N.A., Trustee  
The William T. Sloper Trust for Andrew J. Sloper Fund, Bank of America, N.A., Trustee  
Webster Bank

### \$2,500-\$4,999

Clarence B. and Joan F. Coleman Charitable Foundation  
Main Street Community Foundation  
Duncaster  
Ion Bank Foundation  
James R. Parker Trust at the Main Street Community Foundation  
New Britain Commission on the Arts and the Connecticut Department of Economic and Community Development Office of the Arts  
The George A. and Grace L. Long Foundation, Bank of America, N.A., Trustee

### \$1,000-\$2,499

Min Jung Kim  
Sandra and Arnold Chase Legrand Wiremold Charitable Contributions Committee  
Russell E. Burke III  
Plainville Community Fund at the Main Street Community Foundation

### \$250-\$999

Elizabeth Norton Trust Fund  
Law Office of Kevin C. Ferry, LLC  
Green Man Tattoo

## MATCHING GIFTS

Aetna Foundation  
Arch Insurance  
CIGNA  
FM Global Foundation  
GE Foundation  
IBM Corporation

Macy's, Inc.  
Stanley Black & Decker  
The Walt Disney Company Foundation  
United Technologies Corporation

## GIFTS IN-KIND

Kenneth J. Carifa  
Wanda Corn  
Anita A. Ferrante  
Gagosian  
Hall Art Foundation  
Karen Hudkins  
Neil Jenney  
Carolyn Joseph

Maura O'Shea  
S&S Worldwide  
Thomas Mach Interiors and Farrow & Ball  
Woodbury Floral Designs, LLC  
WSHU

## TRIBUTES

### In Honor of

*Sylvia Bonney*  
Mr. Robert S. Bonney

*Beverly Buckner-Baker*  
Mrs. Susan S. Rubin

*Lisa M. Casey*  
Ms. Marcia Casey

*Kay Knight Clarke*  
Prof. Richard Buel  
Mr. Henry C. Clifford

*Brendan T. Conry*  
Donna and Dennis Randall

*Cynthia Cooper*  
Evan R. Cowles & Brie P. Quinby

*Penny and Dennis Dix*  
Ms. Christine Heyworth  
Mrs. Pamela Simonds

*Anita Arcuni Ferrante and Anthony Ferrante*  
Mr. and Mrs. Jonathan Jarvis

*Marisa Harris*  
Ms. Frances Dunn

*Wendy Kirkland's Birthday*  
Mrs. Amy Mandell

*Jeffrey J. Mainville*  
Ms. Phoebe J. Leith

*Stephani Mangiafico*  
Ms. Frances Dunn

*Brenda Manning*  
Gregory and Amy Manning

*Yvette McCullough*  
Ms. Marion Forbes

*NBMAA Education Department*  
Lynn and John Wadhams

*Beverly Pierz*  
Mr. Joseph Pierz

*Bonnie Sullivan*  
Lynn and John Wadhams

### In Memory of

*John and Varsanie Adamian*  
Mr. John A. Adamian

*Elude J. Banville*  
Ms. Suzanne Dohkins

*J.B. and Lil Beach*  
Dr. Tina de Cruz

*June H. Bogatz*  
Mr. and Mrs. Norman Willmott





*Sylvia Bonney*  
Mr. and Mrs. Douglas  
Andrews  
Anita A. Ferrante and  
Anthony Ferrante  
Harry and Janice  
Mazadoorian  
Mrs. Holly K. Peterson  
Susan and John Rathgeber  
Mr. Henry Showell and  
Ms. Eleanor Etter  
Ms. Amanda Shuman-Bisson  
Mr. and Mrs. David E. Snow  
Mr. and Mrs. Greg Steele  
Ms. Rosemarie Tucci  
Ms. Meda Turetsky and  
Mr. Ted Cohen

*Anna Consic*  
Ms. Mary C. Tierney  
  
*S.G. Crawford*  
Ms. Elizabeth D. C. Meyer

*Jean Bernice Crum*  
Cyanotech Corporation

*Nancy DeLong*  
Mr. and Mrs. Jim Howard  
Ms. Rhonda Idleman and  
Mr. Glenn Vehr

*Atty. William V. Dworski*  
Ms. Norma Bonci Dworski  
  
*Frederick Elia*  
Elizabeth, Norman, and  
Robert Elia

*Marion "Babe" Erickson*  
Debra Dresner

*Charles C. Gordens*  
Ms. Mary M. Wynn

*George Griffin*  
Jeffrey Griffin  
Tracy Griffin  
Lindsay Mathews

*Glenn E. Grimm*  
Mrs. Ann D. Grimm

*R. Stuart Holden*  
Mrs. Jean Holden

*Martha L. Hughes*  
Mr. Gerard W. Richards

*Alice Krall*  
Mr. and Mrs. David Kaplan  
Ted Kaplan and Bobbie  
Woronow  
Mr. and Mrs. Bernie Selig

*Sanford B.D. Low*  
Sanford Hart Low

*Robert Lehman Marks*  
Ms. Sheila Marks

*John E. Melecsinsky*  
Bruce and Judith Blackman

*Janice L. Niehaus*  
Ms. Sandra A. Lee

*Parents Edna and Donald*  
Mr. and Mrs. William A. Klein

*Norma Powell*  
Claudia and Robert Thesing

*Braeden Mark Riccini*  
Mr. and Mrs. Lawrence  
DeJohn

*Mrs. Lorraine Schoenewolff*  
Mr. Kevin Savage  
Mr. and Mrs. Eric D.  
Schoenewolff  
Mr. David Schoenewolff  
Mrs. Marguerite M.  
Schoenewolff

*Carrie Simon*  
Ms. Cynthia Cormier and  
Mr. Christian P. Kulowski  
Mr. Richard Hoffman and  
Ms. Amy Hoffman  
Mr. and Mrs. Michael Honor  
Mr. and Mrs. Kenneth W.  
Simon  
Dr. and Mrs. Skarvinko

*Paul J. Sorbo*  
Ms. Marian K. Sorbo

*Deborah Tait*  
Ms. Ina Borenzweig

*Michael Timura*  
Claudia and Robert Thesing

*Carl R. Venditto*  
Mr. and Mrs. Ivan Anderson  
Mr. Albert Palmero  
Southington High School  
Sunshine Club  
Claudia and Robert Thesing

*Frank & Grace Vibberts*  
Grace V. Conlin

*Dana Wistrand*  
Ms. Geraldine Lombard





# 19TH ANNUAL ART PARTY OF THE YEAR

MAY 4, 2019

## Gala Chair

Cynthia Cooper

## Gala Committee

Gail Byeff  
Jamie Cohen  
Carol Conry  
Katherine Dow  
Marie Dudley  
Anita Ferrante  
Thomas C. Flanigan  
Jan Hasenjager  
Kelly Jarvis  
Wendy Kirkland  
Margaret Lawson  
Suzanne J. Levy  
Susan Rathgeber  
Donna Stout  
Tania Pichardo Weiss

## Sponsors

### Diamond Sponsors

Hartford Steam Boiler  
Inspection and Insurance  
Company  
Webster Bank

### Gold Sponsor

Stanley Black & Decker

### Silver Sponsor

Chase Family Foundations

### Bronze Sponsor

Barnes Group  
SEI

### Copper Sponsors

Downes Construction  
Company  
Anita and Anthony Ferrante  
Hartford HealthCare  
Hospital of Central  
Connecticut

### Flower Sponsors

Hospital for Special Care  
Skanska

### Entertainment Sponsor

Dave and Sharon Jepson

### Invitation Sponsor

Paladin Commercial Printing

### Framing Sponsor

Shortell Framing, Hartford

## Special Thanks to

Riverhouse Catering  
Nelson H. White and the  
Florence Academy of Art,  
Italy  
Nikki Nicole Photography  
Scot Haney  
The Staff and Volunteers of  
the New Britain Museum  
of American Art

## Table Hosts

Beverly Buckner-Baker  
John Bombara and Allison  
Reilly-Bombara  
Gail and Peter D. Byeff  
Cynthia and Martin Cooper  
Jamie and Isaac Cohen and  
Steve and Tania Weiss  
Katherine and Stephen Dow  
Marie Dudley  
Anita and Anthony Ferrante  
Brad and Amy Morris  
Susan and John Rathgeber  
Donna and Sam Stout  
Albert Tomasso

## Patrons

### Patron Table

Beverly Buckner-Baker  
Peter D. and Gail Byeff  
Martin and Cynthia Cooper  
Marie Dudley  
Brad and Amy Morris  
The Stitzer Family

### Norman Rockwell Patrons

Duff Ashmead and Eric Ort  
John Bombara and Allison  
Reilly-Bombara  
Michael Bombara and  
Alejandro Arce Cerda  
Carol and Brendan Conry  
Nancy and Jeffrey Hoffman  
Dave and Sharon Jepson  
Sylvia and Harvey Kelly  
Gary Knoble  
Anthony and Mary Luciano  
Drs. Tim McLaughlin and  
Marian Kellner  
Donna and Sam Stout

### Donors to the Art Party of the Year

Susan Chandler  
Kay Knight Clarke  
Angela Orsene

Melinda and Paul Sullivan  
Peter and Grace Yu

## Auction Donors

Eric Aho  
Barbara J. Alex  
All in Its Place, LLC  
Anonymous  
Arthur Murray West Farms  
Helen Babiak  
Del-Bourree Bach  
Sandra Dee Baker  
Paul Baylock  
Susan E. Bender  
Matthew Best  
bin 228  
L. Boisvert-Destefanis  
Booker Vineyard & Winery  
Rita Brieger  
Adam Broderick Salon &  
Spa  
David Brown  
Sara Prentis Brown  
Richard Brzozowski  
The Bushnell Center for the  
Performing Arts  
Butchers & Bakers  
Dr. Peter D. and Mrs. Gail A.  
Byeff  
Caliza Winery  
Margot Callahan  
Don Carter (Edgar Allan  
Slothman)  
Christine Chaise-  
Greenwood  
JoAnn and Chris Cherry,  
Owner/Winemakers, Villa  
Creek  
Eric C. Chiang  
The Children's Museum  
Children's Museum  
of Southeastern  
Connecticut  
Catherine Christiano  
Kay Knight Clarke  
Clos Solene  
Allen Cohn  
Connecticut's Beardsley  
Zoo  
Connecticut Science Center  
Carol Conry  
Michele Cook  
Cynthia Y. Cooper  
Martin Cooper  
Patricia Corbett  
Rosemary Cotnoir  
Carol M. de Berry

Clinton Deckert  
Delamar West Hartford  
Peggy Dembicer  
Cathy Doocy  
Marie Dudley  
Mike Eagle  
Matthew G. Ely III, M.D.  
Essex Steam Train &  
Riverboat  
Inez Faillace  
Terry Donsen Feder  
Feinstein's/54 Below  
Fred Astaire West Hartford  
Claire Fish  
Lindsey Fyfe  
Lauren Marie Gervasi  
Eric Ginsburg  
Joe Gitterman  
grace + grit  
Peter Greenwood  
Zbigniew Grzyb  
Hartford Symphony  
Orchestra  
Hartford Yard Goats  
Harvey & Lewis Opticians  
Jan Hasenjager  
Christopher Hayes  
Charlotte Hedlund  
Luciana Heineman  
Pablo Helguera  
The Hopkins Inn  
Lois House  
IRIS Photography  
Mary Janacek  
Joan Jardine  
Kelly Jarvis  
Erin Jenkins  
Louise Jones  
Joani Olsen Kenney  
Sandra Kensler  
Pat Klein  
KPM Arts & Antiques, Kevin  
McNamara and Craig  
Nowak  
Janet Lage  
Jim Laurino  
L'Aventure Winery  
Carol Lavoie  
Law Estate Wines  
Roxann Poppe Leibenhaut  
Deborah Leonard  
Lessard Lanes  
I.S. Levitz  
Suzanne Jill Levy  
Dorothy Lund  
Karl Lund  
Lux Bond & Green



Barbara Maiser  
 Brenda Manning  
 Layne Marholin  
 William McCarthy  
 Josh McKim  
 Timothy P. McLaughlin  
 Joan McPherson  
 Jean McQuillan  
 Melissa Meredith  
 Phyllis Meredith  
 Metro Bis Restaurant  
 Jerzy Michalski  
 David Millen  
 Mohegan Sun  
 Nancy Moore  
 Cynthia Mullins  
 Kat Murphy  
 Lynx Nguyen  
 Brendan O'Connell

Paul Ott  
 Francine Trearchis Ozereko  
 Frank Ozereko  
 Palace Theater  
 Priscilla Palumbo  
 Sarah Paolucci  
 Tanvi Pathare  
 Charles Pinto, Jr.  
 Mario M. Pires  
 Susan Prentice Studio &  
 Gallery  
 Present Company  
 Julia S. Powell  
 Jane Rainwater  
 Susan and John Rathgeber  
 Barbara Ringer  
 Stephanie Rogers  
 Shawna Rosol  
 RPM Raceway

Nan Runde  
 Gary E. Russolillo  
 Claudia McLay Ryan  
 Ruth Sack  
 Santa Barbara Museum of  
 Art  
 Gil Scullion  
 Shuttle Meadow Country  
 Club  
 William Simpson  
 Victoria Sivigny  
 Clare Brett Smith  
 Catherine Whall Smith  
 Kendall Soliwoda  
 Michael Sundra  
 Maurine Sutter  
 TheaterWorks  
 Michael Theise  
 Tiara Nails & Spa

Tomasso Family  
 Tory Burch Westfarms  
 Martha G Trask  
 Travelers Championship  
 Anna Tufankjian  
 Brian C. Walters II  
 Warner Theater  
 Linda Webber  
 Sandy Welch  
 West Hartford Yoga  
 NC Whitcher  
 Nelson H. White  
 Stephen Wilson  
 Winter Associates Inc.  
 (Linda Stamm, AAA)  
 Wise Old Dog  
 Agnes Wnuk





# NBMAA FUNDS

## Perpetual Trusts Held By Others

### EXHIBITION

Helen P.G and John C. Vibberts,  
Managed by the Community  
Foundation of Greater New Britain

### GENERAL OPERATIONS

Elizabeth M. Wick, Managed by  
Merrill Lynch

### ACQUISITION

Charles F. Smith Perpetual Trust,  
administered by Bank of America

## Operating

### Building & Furnishings

Building & Furnishings Fund

### Curatorial

Chase Family Curator of  
American Art Fund

### Director

Hyland Medal Fund

### Education

Dr. Pauline M. Alt Education  
Fund  
Docent Yellow Bus Fund  
Education Fund  
Jean Holden Eminent  
Visiting Artists Workshop  
Fund

Robert Lehman Lecture  
Fund

Catharine M. Rogers  
Lecture Series Fund  
Melinda and Paul Sullivan  
Lecture Series Fund

### Exhibitions

Bailey Family Fund for  
Special Exhibitions  
Kathryn Cox Endowment  
Fund for Special  
Exhibitions  
Howard Fromson  
Endowment for  
Emerging Artists  
Shaker Gallery Fund

### Holiday Decorating

Holiday Decorating Fund

### Marion Huse Collection

Barstow Fund

### Maintenance/Landscaping

Harold M. and Charlene A.  
Gray Fund  
Martha and Henry Pelton  
Fund

### Planned Giving

Leonard G. Clough Planned  
Giving Fund

### Technology

Thesing Technology Fund

### General Operations

William and Bette Batchelor  
Operating Fund

Jay and Lorraine Bruemmer  
Memorial Fund

Martha Pease Bronson  
Endowment Fund  
Charles and Elizabeth  
Buchanan Fund  
Jean and Harold Clarke  
Memorial Endowment  
Fund

Elizabeth H. and Stanley M.  
Cooper Fund  
Margaret M. Cooper Fund  
Endowment Fund  
Henry Sage Goodwin Fund  
Grace Judd Landers Fund  
Helen Talcott Stanley Fund

## ACQUISITION

### William L. and Bette Batchelor Gallery

William and Bette  
Batchelor Acquisitions  
Fund

### 18<sup>th</sup> And 19<sup>th</sup> Century

Rita K. Heimann Fund  
for the Purchase of  
American Art from the  
Eighteenth through the  
Twentieth Century

### Illustration

Sanford B.D. Low Fund

### Living Artists

Members Purchase Fund  
Joseph H. and Janet L.  
Myers Fund  
John Butler Talcott Fund  
Paul W. Zimmerman  
Purchase Fund—

### Works on Paper

Jane and Victor Darnell  
Fund

### General Acquisition

Alice Osborne Bristol Fund  
William F. Brooks Fund  
General Purchase Fund  
Stephen B. Lawrence Fund  
Edward A. And Mary W.  
Mag Fund  
Luda S. Piecka Fund





## HERITAGE SOCIETY

The NBMAA's Heritage Society was established in 2003, during the Museum's Centennial Year, to honor those generous individuals who have chosen to make a lasting and profound impact on the Museum's future. By including the NBMAA in their estate plans either through a bequest, charitable gift annuity, trust, promised gift of art or other planned gifts, these dedicated individuals are establishing a tangible legacy that lasts for generations.

Anonymous (11)  
 Michael Antisdale and Mark Melanson  
 Frederick\*\* and Joan Baekeland  
 Diane Baldessari  
 # William and Bette Batchelor\*\*  
 Barbara Belgrade  
 Elizabeth Berry\*\*  
 June H. Bogatz\*\*  
 Sylvia Bonney\*\*  
 Mitzi Bowman  
 # Martha P. Bronson\*\*  
 # Lorraine and Jay P. Bruemmer\*\*  
 Kenneth J. Carifa and Mark S. Garavel  
 Mario Cavallo  
 Rodman W. Chamberlain\*\*  
 # Elizabeth Chamberlain\*\*  
 # Mary P. Clapp\*\*  
 Dr. and Mrs. Harold M. Clarke\*\*  
 Kay Knight Clarke  
 Jean H. Clarke\*\*  
 # Leonard G. Clough  
 # Mona Clough\*\*

Barbara L. Cole\*\*  
 Brendan and Carol Conry  
 Francis J. Cook\*\*  
 Priscilla Cunningham  
 # Nancy L. Cutter\*\*  
 Lewis A. Dalburg\*\*  
 Donald Davidson  
 Ruth de Groff\*\*  
 Nancy Delong\*\*  
 Abby L. Doolittle  
 Dr. Anna Eckersley-Johnson\*\*  
 Garth Edwards\*\*  
 Larry and Carol English  
 James D. Fellows  
 Kathleen Fenaughty  
 Anita Arcuni Ferrante and Anthony Ferrante  
 Karl and Muriel Fleischmann  
 Judith Gaffney  
 James B. Given\*\*  
 Sarah (Sally) Given  
 Concetta P. Granski\*\*  
 Alan "Chip" Green, Jr.  
 David and Laura Grey  
 Ken\*\* and Donna Griffen  
 Rev. Paul J. Halovatch  
 Stephen F. Hard and Mark

Giulietti  
 Serena Hatch  
 Rita Heimann\*\*  
 Beatrice Hofstadter\*\*  
 Alfred H. Hopkins\*\*  
 Alice E. Hurlburt\*\*  
 David and Sharon Jepson  
 Dr. Paul Kanev  
 Sally King  
 Bradford A. Korder  
 Dr. and Mrs. Charles N. Leach  
 George S. Lechner  
 Edgar Lee\*\*  
 Laurinda J. Lee\*\*  
 Dawn Leger  
 Gerald M. Lemega and Nancy R. Lemega-Watt  
 Robert T. Leo, Jr.  
 Emily Leonard  
 Robert Lesser  
 Billie M. Levy  
 Henry Link  
 Geraldine Lombard  
 Sanford Low, Jr. (Sam)  
 James M. Marinelli  
 # Adrienne Marks  
 Doris D. McCombs\*\*  
 Brian McDonald  
 Kevin P. McNamara and Craig Novak  
 Joan G. Morgan  
 Marie-Suzanne Niedzielska  
 Ann S. Parkhurst  
 Allen and Lois Pease  
 Maurice H. Pease\*\*  
 # Hugh\*\* and Lois B. Penney  
 Deborah Pfeifferberger\*\*  
 Luda Piecka\*\*

John Piskor\*\*  
 Eliot H. Porter\*\*  
 Constance Rachac\*\*  
 John and Susan Rathgeber  
 Dr. Charlotte Ressler  
 Belle Ribicoff  
 Sali Godard Riege  
 Margaret S. Rochford\*\*  
 Kathryn L. Rockwell\*\*  
 Norman and Janet Rodrigue  
 Albert Sargis\*\*  
 Jeannette B. Schermerhorn  
 Dr. and Mrs. Donald Shapiro  
 John and Caryl Slater  
 Robert Srulowitz and Sharon Straka  
 Todd and Marendra Stitzer  
 Carol Stout\*\*  
 Amy Tatro\*\*  
 Helen Thompson  
 Eleanor Thornton  
 Michael and Linda Tomasso  
 Stanley Traceski  
 Lynne A. Ustach  
 # Helen P. Vibberts\*\*  
 John P. Ward\*\*  
 Elizabeth Webster\*\*  
 Lindsley and Gwen\*\* Wellman  
 John H.P. and Karen C. Wheat  
 Peter and Patricia Wheat  
 Robert W. Wolf, Jr.\*\*  
 Elizabeth G. Yannello  
 # Jean P. Young

**# Charter Member**  
**\*\* Deceased Member**

## SPECIAL EXHIBITIONS FUND

Spearheaded by John N. Howard, Chair, Board of Trustees, the Special Exhibitions Fund provided support to all major NBMAA exhibitions during FY19. Donors contributed over \$100,000 to support the planning and execution of *Art in Farmington Village*, *Dennis Hopper: The Lost Album*, and *The Beyond: Georgia O'Keeffe and Contemporary Art*.

### We are grateful for the generosity of:

#### \$25,000

Mrs. Sylvia Bonney\*\*  
John N. Howard

#### \$15,000

Marian and Russell Burke  
Anita Arcuni Ferrante and Anthony  
Ferrante

#### \$10,000

The Aeroflex Foundation

#### \$5,000

Brendan and Carol Conry  
Irene and Charles J. Hamm  
Mr. and Mrs. Jonathan Jarvis

#### \$1,000

Carolyn and Elliot Joseph  
Donna and Sam Stout

### Additional exhibition support included:

#### ***Art in Farmington Village***

Martin and Cynthia Cooper  
The Sandra and Arnold Chase Family  
Foundation, Inc.  
John and Kim Downes

#### ***Looking for America***

Community Foundation of Greater  
New Britain

#### ***Dennis Hopper: The Lost Album***

David T. Langrock Foundation

#### ***Louise Jones Winter, Spring, Summer, Fall***

Charles F. Smith Fund  
The Howard Fromson Endowment  
for Emerging Artists

#### ***The Beyond: Georgia O'Keeffe and Contemporary Art***

Melinda and Paul Sullivan  
Bank of America  
The Edward C. and Ann T. Roberts  
Foundation  
The Burnett Foundation  
Robert Lehman Foundation  
Dr. and Mrs. Peter D. Byeff  
The Lunder Foundation – Peter and  
Paula Lunder and Family

The Bailey Family Fund for Special  
Exhibitions  
Thomas Mach Interiors and Farrow  
& Ball  
WSHU  
Dr. Timothy P. McLaughlin and Dr.  
Marian Kellner  
Brendan and Carol Conry  
Halsey and Michele Cook  
Holly and Stuart Holden  
Kelly and Jonathan Jarvis  
Marenda and Todd Stitzer  
Lauren and William Chase  
Mara and David Sfara

#### **\*\* Deceased**





# MEMBERS

## PREMIER MEMBERSHIP

AS OF JUNE 30, 2019

### Grace Judd Landers Society

#### Benefactor Level (\$15,000)

Mrs. Sylvia Bonney\*\*  
Anita A. Ferrante and  
Anthony Ferrante  
Mr. and Mrs. Charles J. Hamm

### John Butler Talcott Society

#### Chairman (\$10,000)

The Rhoda and David Chase  
Family Foundation, Inc.  
Cheryl Chase and Stuart Bear  
John N. Howard and Wendy  
Kirkland

#### Director (\$5,000)

Mr. and Mrs. Shepard W.  
Baker  
Jay and Allison Bombara  
Mr. and Mrs. Kenneth  
Boudreau  
Marian and Russell Burke  
Sandra and Arnold Chase  
Ms. Kay Knight Clarke  
Mr. and Mrs. Isaac Cohen  
Dr. and Mrs. Martin Cooper  
Mr. and Mrs. Jonathan Jarvis  
Mr. and Mrs. David G. Jepson  
Dr. and Mrs. Richard L. Judd  
Mr. Bradford Korder  
Ms. Margaret Marchak and  
Mr. Mark Schreier  
Drs. Timothy McLaughlin  
and Marian Kellner  
Susan and John Rathgeber  
Jeannette B. Schermerhorn

Thomas and Filomena  
Soyster  
Todd and Marena Stitzer  
Melinda and Paul Sullivan

#### Leader (\$2,500)

Mr. and Mrs. Roderick H.  
Brown  
Dr. and Mrs. Peter D. Byeff  
Kenneth J. Carifa and Mark  
Garavel  
Mr. and Mrs. David M. Casey  
Brendan and Carol Conry  
Halsey and Michele Cook  
Robert and Susan Fisher  
Mr. Thomas C. Flanigan and  
Mr. Jonathan E. Stone  
Mr. Neal B. Freuden and  
Ms. Andrea F. Levy  
Howard and Sandra  
Fromson  
Mrs. Jean Holden  
Mr. and Mrs. R. Stuart  
Holden, Jr.  
Sam and Polly Huntington  
John M. Jezowski and  
Saundra L. Stauffer  
Dr. and Mrs. Theodore H.  
Johnson  
Mr. Gary W. Knoble and  
Mr. Robert A. Black  
Lawson Household  
David and Dorothy Lund  
Mr. and Mrs. Henry R. Martin  
Dr. M. Stephen and Miriam  
R. Miller  
Michele Parrotta and Lesley  
Skenderian  
Mr. and Mrs. Samuel D. Stout  
Mr. Albert Tomasso  
W. Casey and Kathryn West  
Mr. and Mrs. John H. Wheat

### American Art Circle (\$1,000)

Mr. Stephen Bayer and  
Ms. Elizabeth A. Schiro  
Ms. Maria Buckley and  
Mr. John Reilly  
Prof. Richard Buel  
Karen and John Byrne  
Michael and Dona V.  
Cassella  
Drs. Alex and Marbelia Cech  
Mr. and Mrs. John Chapman  
Mr. William Chase and  
Dr. Lauren Chase  
Mr. Blair Childs  
Leonard Clough  
Kathryn S.L. Cox  
Mrs. Ruth Ann C. Davis  
Mr. John E. Dillaway and  
Ms. Jessica O'Brien  
Mr. and Mrs. John E.  
Downes III  
Ms. Marie Dudley  
Ms. Mary Jane Dunn  
Mr. and Mrs. Lawrence P.  
English  
Mr. and Mrs. Karl  
Fleischmann  
Mrs. Barbara Flynn  
Mr. and Mrs. Jerry Franklin  
Ms. Hilary Frye  
Joseph Garner and Leslie  
Garner  
Mr. and Mrs. Robert B.  
Goldfarb  
Mr. David Gollob and  
Mrs. Nicole Gabai  
Pierre and MaryEllen Guertin  
Mrs. Elaine M. Hobart  
Ms. Jackie Jamsheed and  
Mr. John deRhom

Mr. Grant Johnson and  
Ms. Madeleine Rudin  
Mr. and Mrs. Elliot Joseph  
Mrs. Kathleen Krackowsky  
Charles and Joan Leach  
Dr. and Mrs. Michael S. Levine  
Judie and Coleman Levy  
Carol LeWitt  
Adlyn and Ted Loewenthal  
Mrs. Barbara Louis  
John and Brenda Manning  
Harry and Janice  
Mazadoorian  
Mr. and Mrs. Robert G.  
Montstream  
Mr. and Mrs. Joseph Orsene  
Mrs. Margaret Sweetland  
Patricelli  
Paul and Angela Penney  
Mary Margaret Piazza  
John and Simone Reynolds  
Mrs. John H. Riege  
Nancy A. Ringrose  
Mr. and Mrs. René Rosado  
Patricia and Andrew Salner  
Mrs. Mary T. Sargent  
Mr. and Mrs. Tony Scherer  
Mr. and Mrs. Stephen L.  
Schwartz  
Mrs. Nancy S. Scott  
Charles & Christine Shivery  
Mr. and Mrs. Keith Stevenson  
Claudia and Robert Thesing  
Ms. Martha G. Trask  
Lynne A. Ustach, Esq.  
Dr. Cliff W. Wagner and  
Ms. Kimberly C. Burris  
Mr. and Mrs. William Watson

**\*\* Deceased**



## CONTRIBUTING LEVELS

### Collector's Circle (\$500)

Rev. Elisabeth Aurand and David Keating  
Mr. and Mrs. Richard D. Babcock  
Mr. and Mrs. B. Baiter  
Mr. Larry Behr  
Mr. and Mrs. Austin Carey  
Mr. and Mrs. Frederick Copeland  
The Honorable Alfred V. Covello and Mrs. Covello  
Mr. and Mrs. Bruce Degen  
Mr. and Mrs. Stephen Dow  
Mr. and Mrs. Timothy J. Grace  
Mr. and Mrs. Arnold C. Greenberg  
Mrs. Beverly Harris  
Mr. and Mrs. Tony Hulme  
Mr. and Mrs. James W. Jacobs, Jr.  
Mr. Bruce Jones and Mrs. Debora Sokolski  
Mr. Bill Knight and Ms. Jill Adams

Debby and David Kvam  
Andrew and Lauren Lieberman  
Ms. Leta W. Marks  
Ms. Kathy Mikulski  
Mr. Thomas F. O'Neil III and Ms. Nancy D. O'Neil  
Mr. and Mrs. David E. Polk  
Mr. and Mrs. Elliott Pollack  
Elenor G. Reid  
Mr. and Mrs. Guy Simonian  
Mr. and Mrs. Stuart Small  
Lindsley Wellman  
Mr. Philip Wellman and Ms. Leslie Smith  
Ms. Rosemary Winandy  
Roy Wiseman and Lisa Kugelman

### Artist's Circle (\$250)

Mr. and Mrs. Quincy Abbot  
Mr. and Mrs. Len Albert  
Mr. Richard D. Angotta  
Anonymous  
Mr. and Mrs. Roger Astmann

Mr. Thomas J. Barry  
Ms. Ruth Batogowski  
Mr. and Mrs. John Beers  
Jack and Francie Bergquist  
Laura Boehm  
Mr. Will Brady  
Dr. Lee Brauer, M.D., and Ms. Anne Hamilton  
Douglas Bray and Francine Austin  
Phil Brencher  
Ms. Janice A. Burrill  
Ambassador and Mrs. William Cabaniss, Jr.  
C.B. and M.S. Casinghino  
Mrs. Lynn F. Cavo  
Ms. Susan Chandler  
Linda Cheverton-Wick and Walter Wick  
M.R. Cipriano  
Ms. Sue Ann Collins  
Audrey B. Conrad  
Mr. and Mrs. Jeffrey W. Cooley  
Ms. Catherine M. Daly and Mr. Roy Dion

Rise Daniels and Laurie Augeri  
Mr. and Mrs. David Davison  
Mr. Paul Deleeuw  
Ms. Penny G. Dix  
Ms. Diane A. Dounouk  
Elaine Dymczyk  
Mr. William Evertson  
Dick and Donna Fanelli  
Mr. Robert Farr and Ms. Diana MacPherson  
Mr. Thomas G. Farrell and Ms. Lisa W. Barsumian  
Ms. Kathleen Fekete  
Mr. and Mrs. Dan Fine  
Ms. Nanci D. Fox and Mr. Garrison Leykam  
Ms. Rhona Free and Mr. Peter G. Boardman  
Ms. Roxane Fromson  
Mrs. Mary B. Gaffney  
Mr. and Mrs. Bob Garthwait, Jr.  
Mr. and Mrs. Ken Geisler  
Natalie Giana  
Mr. and Mrs. Mitchell Gilbert







Ms. Jennifer Glick  
 Mr. William J. Glick  
 Dr. Jordan Goetz, M.D.  
 Mr. and Mrs. Joseph Goldberg  
 Mr. Joseph Grabarz and Mr. Ronek Patel  
 Mr. and Mrs. Marc Green  
 Dr. Martha M. Greenwood and Mr. David Levin  
 Mr. Thomas Gruber and Ms. Elaine Widmer  
 Laura R. Harris  
 Mr. James Hartung and Ms. Patricia Jagoe  
 Mr. and Mrs. Donald Hensler  
 Drs. R.V. and Patricia Hensley  
 Mr. and Mrs. Gerald L. Hess  
 Dr. and Mrs. Donald W. Hight  
 Mr. Herbert Hirsch and Ms. Rebecca Warner  
 Mr. and Mrs. Richard Hoff  
 Mr. and Mrs. G. Norman Holland  
 Mr. and Mrs. Brian Hubbard  
 Ms. Mary E. Hughes  
 Mr. and Mrs. Albert G. Ilg  
 Ms. Jena Janovy  
 Sally and Carl Johnson  
 Mr. and Mrs. Harvey S. Kelly  
 Mr. Austin King  
 Ms. Deborah Koltenuk and Mr. Christopher Mellow  
 Dr. Jonathan Korn and Dr. Grace Lo  
 Mr. and Mrs. Walter Kosman  
 Ms. Sylvia Krajewska and Mrs. Jadwiga Krajewska  
 Ms. Janet Lage and Mr. Robert Nixon  
 Marelou and Mike Lang  
 Mr. and Mrs. William A. Lazarek  
 Robert T. Leo, Jr.  
 Mr. and Mrs. Mark Lescher  
 Mr. Steven Levack and Ms. Susan Delaporta  
 Mr. and Mrs. David Levine  
 Mr. and Mrs. Courtland G. Lewis  
 Ms. Charlene C. Li and Dr. Alexandra Harris

Mrs. Marina Luri-Clark and Mr. Patrick Clark  
 Mr. and Mrs. Rusty Malik  
 Mr. and Mrs. Guy Marhewka  
 Mr. and Mrs. Thomas S. Marrion  
 Ms. Lynne C. Mazadoorian and Mr. John M. Lockhart  
 Ms. Anne McAloon  
 Ann and Jan McClure  
 Sekiko McDonald  
 Ms. Laura Lee Miller and Mr. Brian M. Bowes  
 Mr. David W. Moore and Mrs. Deborah R. Moore  
 Joan G. Morgan  
 Mr. and Mrs. Robert Murzyn  
 Ms. Shirley Mae Neu and Mr. Frank Haviland  
 Mr. Andrew Obelnicki and Ms. Kathleen Kelliher  
 Ms. Katherine Papathanasis  
 Dr. and Mrs. Michael Passaretti  
 Mr. and Mrs. Joseph Pierz  
 Mr. and Mrs. James M. Reidy, Jr.  
 Mr. and Mrs. Dale A. Richter  
 Mr. and Mrs. Ezra Ripple  
 Mr. Scott R. Ritter  
 Robert and Brenda Roggeveen  
 Mr. Edward G. Russo and Mr. Len Comeau  
 Mr. and Mrs. Richard Sadler  
 Dr. Ann Sagalyn and Mr. David Marks  
 Paul and Annette Salina  
 Mr. and Mrs. Sil Sarubbi  
 Mr. Brad J. Schide  
 Mr. and Mrs. Bernie Selig  
 Mr. Ted Sewitch and Ms. Nancy Sewitch  
 Mr. and Mrs. Daniel Sharp  
 Mr. David A. Sherman and Ms. Diana Creamer  
 Mr. and Mrs. David Shrake  
 Judith Silver  
 Mrs. Hope Sim  
 Mr. and Mrs. Parker H. Simonds  
 Mr. and Mrs. Richard

Simone  
 Alan L. Stern, M.D. and Cyndi Billiam Stern  
 Mr. John Stewart III and Ms. Candace Heublein  
 Mr. and Mrs. James G. Sutton  
 Mr. Jeffrey Tedesco  
 Ms. Ann E. Thomas and Mr. Michael B. Bonzagni  
 Mrs. Nancy Tomasso  
 Mrs. Tredennick-Gould  
 Mr. Vincent Turley and Ms. Fran Barringer  
 Mr. and Mrs. Cecil Ursprung  
 Mr. and Mrs. Henry von Wodtke  
 Lynn and John Wadhams  
 Mrs. Mary-Jo W. Warren  
 Ms. Holly M. Williams and Mr. Leroy Butler  
 Mr. and Mrs. John Wischenbart  
 Emilie L. Yukna  
 Mr. and Mrs. Jonas Zdanys  
 Dr. and Mrs. Gordon A. Zimmermann, M.D.

#### **Friend's Circle (\$100)**

Carmine and Deborah Abate  
 Ms. Janice S. Abele and Mr. William Morico  
 Mr. and Mrs. Richard G. Adams  
 Mr. Justus J. Addiss and Ms. Alison L. Johnson  
 Ms. Linda Ahlstrand  
 Mr. Mark Aldrich and Ms. Wendy Wipprecht  
 Ms. Marie T. Alipranti and Mr. Edward F. Havens, Jr.  
 Ms. Linda Allard  
 Mrs. Sally H. Allen  
 Ms. Delores Allen  
 Mr. Steven Allinson and Ms. Autumn Hanshaw  
 Mr. and Mrs. Lou Allyn  
 Mr. George Amarant and Ms. Natalie Lindstrom  
 Mr. and Mrs. Frank Amazeen  
 John A. and Emma Amodio  
 Mr. and Mrs. Louis G.

Amodio, Jr.  
 Mr. James Anctil and Ms. Shannon Wyman-Anctil  
 Chris and Shelby Anderson  
 Mr. Kenneth M. Anderson and Mr. Peter L. Anderson  
 Mr. and Mrs. Martin Anderson  
 Mr. and Mrs. Peter L. Anderson  
 Mr. and Mrs. Thomas Anderson  
 Mr. and Mrs. Raymond Andrews  
 Ms. Valerie Andrews  
 Mr. Peter Andrighetti  
 Anonymous  
 Dr. Ann-Margaret Anselmo  
 Toni Appel and Meryl Dann  
 Kenneth and Christine Archer  
 Ms. Linda I. Arnold  
 Mr. Steve Arnold and Ms. Janet Schrager  
 The Honorable Arnold W. Aronson and Mrs. Aronson  
 Ms. Debra Arsenault and Mr. Glen Vigorito  
 Mr. Robert Asher and Ms. Carol J. Williams  
 Ms. Dana Astmann and Ms. Cynthia Astmann  
 Mr. Tony Astmann  
 Ms. Monique Atherton and Mr. Paul Theriault  
 Mr. Stephen C. Atwood and Mr. Robert Nichols  
 Ms. Francine D. Augeri  
 Rev. and Mrs. Don Augusta  
 Mr. and Mrs. Andrew D. Austin  
 Mr. Michael J. Avicoll  
 Ron and Jeanie Babineau  
 Mr. Ivan A. Backer and Ms. Paula Fisher  
 Mr. Jacob A. Baker  
 Mr. Jimmie Baker and Ms. Barrie Baker  
 Mrs. Sandra Baker and Ms. Sydney Baker  
 Mrs. Karen H. Balko  
 Ms. Harriet M. Ballard and Mr. Derick Nicholas

Mr. Steven G. Banasiewicz and Mr. Paul R. Archaski	Atty. and Mrs. John A. Blazi	Mr. and Mrs. James Buss	Charbonnier
Ms. Sara Barczak	Dr. and Mrs. Jack N. Blechner, M.D.	Prof. Kathleen A. Butler	Mr. Douglas Charles and Ms. Juliana Shortell
Mr. Darin Barnes and Mr. Franklin Quider	Mr. and Mrs. Warren J. Blessing	Mr. Joseph Byrne and Ms. Clare Rossini	Mr. Richard Charnick and Mr. Richard Mayo
Mr. and Mrs. Scott A. Barnes	Dr. and Mrs. Arthur T. Blumer	Mr. Richard Cable and Mr. Tomás Rozas	R.P. Charpentier
Janet and Armond Barneschi	Mr. and Mrs. Russ Boehle	Mr. and Mrs. Vincent Calio	Mr. and Mrs. Bill Chatman
Mr. and Mrs. Marty Baron	Ms. Bo Bogart	Mr. Michael Callahan	Ms. Susan M. Chenard and Mr. David Pero
Ms. June C. Barta	Murilo Bonilha and Andrea Menegaz	June A. Cameron	Ms. Amy S. Cheng and Ms. Stephanie E. Dunson
Mr. and Mrs. Joseph Bartok	Mr. and Mrs. Victor G. Bonneville	Mr. and Mrs. Frank Campbell	Mr. and Mrs. Roger E. Chiasson II
Ann and Randall Barton	Robert and Sallie Boody	Mr. and Mrs. Joe Camposeo	Mr. and Mrs. Russell Chicoine
Frank and Hedy Barton	Mr. Harvey Bordett and Ms. Elizabeth Valdez	Ms. Clarissa Candelaria	Ms. Hope S. Childs
Miss Marleen Basile and Mr. Dean Coogan	Mr. and Mrs. Aaron Borkowski	Ms. Mary L. Cannella	Ms. Marjorie Chopman
Ms. Gail Batchelder	Mr. and Mrs. Steven Boshi	Mr. Paul Canning and Ms. Marie Lavendier	Dr. Roslyn Chosak and Mr. Aaron Allinson
Mr. and Mrs. Joseph Batson	Mr. and Mrs. Daniel Bradani	Mr. and Mrs. John W. Canora	Mr. and Mrs. Stephan L. Christiansen
Mr. Joseph J. Baxer and Ms. Barbara A. Bacewicz	Dr. and Mrs. Carl H. Braren	Mr. and Mrs. Nick Canova	Mr. and Mrs. William Christiansen
Mr. and Mrs. Paul Baylock	Ms. Dale Brauner	Mr. and Mrs. Stephen Cantor	Ms. Mary Ann Cianci
Ms. Rosalie Beal and Ms. Helaine B. Koch	Mr. and Mrs. G. Geoffrey Bray	Mrs. Karen Caplan	Mr. Edward Clark and Ms. Joan M. Pritchard
Ms. Catherine Bean and Mr. David Bean	Nancy A. Brennan	Ms. Mona B. Cappuccio	Peter and Marcelyn Clarke
Ms. Clare F. Bean and Mr. Dana DiPietro	Mr. Michael R. Brennecke and Ms. Joanne Precour	Mr. Robert Carangelo and Ms. Elizabeth Natale	Mr. and Mrs. Skip Clarke
Robin G. Becker and Kevin Della Bianca	Mr. and Mrs. Seth Brewer	Mr. and Mrs. Albert Carbaugh	Mr. and Mrs. Nelson O. Clayton
Dr. Stephen Becker and Ms. Andrea Steele	Ms. Naya Bricher	Ms. Audrey B. Carlson	Mr. Tarik Clayton
Mr. and Mrs. Brian Beckwith	Mr. Scott Bricher and Ms. Mary Terrizzi	Ms. Cynthia A. Carlson	Mr. and Mrs. Sherman Clebrik
Mr. and Mrs. Greg Beers	Ms. Tamika Brierley and Mr. Eric Geigle	Mr. and Mrs. David J. Carlson	Walter A. Clebowicz
Mrs. Ellen Bell	Ms. Marion F. Briggs	Mr. and Mrs. Herbert E. Carlson, Jr.	Mr. William Clegg, Jr.
Mr. and Mrs. Peter Benet	Mr. and Mrs. F. Donald Brigham	Mr. Kent Carlson and Ms. Karalyn Carlson	Mr. and Mrs. Michael Clements
Ms. Carol Benjamin	Ms. Barbara R. Britton	Elaine and Richard Carmelich	Leonard Clough
Ms. Jodette Bentley and Ms. Linda Shapiro	Ms. Gilda S. Brock and Mr. Robert M. Fechter	Mr. and Mrs. James Carros	Mr. Gary Cluen and Mrs. Cathy Bysiewicz- Cluen
Mr. and Mrs. Peter Beresford	Dr. and Mrs. James Brodey	Mr. and Mrs. Anthony Carter	Ms. Marianna Cobin and Ms. Kerrie D. Will
Evelyn L. Berg	Mr. and Mrs. Chet Brodnicki	Mr. Peter D. Carter and Ms. Laurie Robbins	Mr. and Mrs. James Cohen
Mr. and Mrs. Bruce Bergman	Mr. and Mrs. Stephen P. Broker	Ms. Nancy Carter- Menendez	Mr. and Mrs. Joseph Cohen
Dr. and Mrs. Robert Berland	Ms. Donna Brooks and Ms. Dianne Crowe	Mr. and Mrs. Ronald A. Carubba	Naomi and Michael Cohen
Mr. and Mrs. Howard Berlin	Mrs. Lois L. Brown	Ms. Susan Cash and Mr. Donald Cash	Mr. and Mrs. Jonathan Colegrove
Mrs. Ruth Berlin	Dr. Ronald B. Brown and Rev. Jane H. Rowe	Mr. and Mrs. James P. Cassidy	Mr. John Coleman and Ms. Sarah Prown
Mr. and Mrs. David Berliner	Mrs. Carol R. Bruce	Ms. Jennifer L. Cassidy	Ms. Elizabeth Collins
Ms. Beth Berman	Dr. and Mrs. Eric Brueckner	Ms. Lorey Cavanaugh	Mr. and Mrs. Chris Colombo
Ms. Linda Bernstein and Ms. Carol Korotkin	Mrs. Wendy Buccheri	Mr. and Mrs. Frederick Centrella	Mr. Javier Colon
Mr. and Mrs. Richard F. Berry, Jr.	Mrs. Sara Buell	Mr. Michael Centrella and Mr. Thomas McCarthy	Mr. and Mrs. Al Comen
Mr. David Berto	Mr. George Burger and Ms. Jo Ann Hewett	Mrs. JoAnn Cephas	Grace V. Conlin
Mr. Alfred A. Bingham, Jr.	Mr. Andrew Burns	Mrs. Patricia A. Chambrello	Ms. Sandra Conlin and Mr. Joseph Puzzo
Ms. Diane Birdsall and Ms. Audrey Smith	Ms. Alice Burstein	Mr. and Mrs. Donald	Mr. and Mrs. Carl Conrad
Mr. and Mrs. Dave Blair	Mr. and Mrs. William W. Bush III		Mrs. Kathleen S. Conran
Mr. Robert C. Blake			Mrs. Alicia Conway

Rev. Jack and Mrs. Nancy Cook	Dr. and Mrs. Arthur C. DeGraff, Jr.	Mr. Travis Brock	Mr. and Mrs. John Fresina
Mr. and Mrs. James S. Cook	Ms. Janine Dehm	Mr. and Mrs. Peter Fagan	Mr. and Mrs. H. Neil Fresk
Mr. James D. Cooke and Ms. Anita Hochstein	Ms. Rosemary Delaney	Ms. Ivy Farinella	Mr. and Mrs. Joseph Fries
Ms. Margaret D. Cooley	Mr. and Mrs. Tony Delnicki	Mrs. Holly Faulkner	Ms. Lisa Frigo
Ms. Gail B. Coolidge	Nicole DeLong	Dr. Richard E. Fava	Mr. and Mrs. John D. Frink
Dr. Merina Corby and Mr. Oleg Vechesloff	Mr. and Mrs. William DeMilia	Ms. Donna Favreau and Mr. Ron Willson	Dr. Claire Frisbie
Mr. and Mrs. James Cordes	Mrs. Jayne Depole-Bogucki	Ms. Patricia Feeley	Mrs. Elizabeth K. Fumiatti
Patricia Corless	Mr. and Mrs. Harry Derasadourian	Mr. and Mrs. Fenmore Feigenbaum	Mr. and Mrs. Kevin Gabreski
Ms. Cynthia Cormier and Mr. Christian P. Kulowski	Ms. CK Desrochers	Edward and Sherry Feinglass	Dr. and Mrs. James Gadzik
Ms. Lynette Cormier and Ms. Michelle Cormier	Mr. Barry E. Deutsch and Dr. Gail L. Deutsch	Dr. and Mrs. Stanley Fellman	Mr. and Mrs. Paul Gaffney
Ms. Sarah Cormier and Mr. Rick Dixon	Mr. and Mrs. Lenny Diamond	Ms. Lillian A. Ferdinand and Ms. Sonna Van Kampen	Mr. Charles Gagliardi
Mr. David A. Corriban and Ms. Mary J. Cockram	Mr. Don DiGenova and Ms. Ann Azevado	Gay Fialko and Thomas Fialko	Ms. Gayle Gagliardo
Mrs. Dante Costa and Mr. Adam Wise	Mr. and Mrs. Terry D'italia	Ms. Susan J. Fiegel and Mr. Douglas A. Rapp, Jr.	Ms. Cheryl L. Gagne and Ms. Paula Collier
Evan R. Cowles & Brie P. Quinby	Mr. and Mrs. Paul Doherty	Mr. and Mrs. Andy Field	Mr. and Mrs. Darrell Gagnon
Mr. and Mrs. Charles Coyne	Mr. and Ms. Jacek Dolata	Mr. and Mrs. Stanley G. Fisher, Jr.	Mr. and Mrs. Gary Gagnon
JoAnn and Ray Cragin	Ms. Jennifer Dole and Mr. John Bentley	Mrs. Edward Fisher, Jr.	Ms. Felicia Gajda
Mr. and Mrs. Timothy V. Craine	Mrs. Lucy B. Donovan	Mr. Douglas Fishman and Ms. Dena Rosenbloom	Mr. and Mrs. Malcolm Galen
Ms. Anna V. Crawford and Mr. Bill Silva	Father Kevin G. Donovan	Mrs. Rita M. Fitzgerald	Mr. and Mrs. Patrick Gallagher
Ms. Zahina Crespo-Morales and Mr. Joshua Brunetti	Mr. and Mrs. Benjamin Doolittle	Mr. Kolbe Fitzgerald and Mrs. Kerry Yingling	Dr. and Mrs. Nick T. Gallucci
Mr. Matthew D. Cross	Hollis Dorman	Mrs. Elizabeth E. Fitzpatrick	Mr. Ben Gaman
Mr. William Culley	Mr. Jeffery Dornenburg	Mr. and Mrs. Thomas M. Flattery	Mr. and Mrs. Peter Ganick
Dr. and Mrs. Burton Cunin	Ms. Siobhan Dornfried	Bruce and Kris Fletcher	Mrs. Beverly Gans
Mrs. Patricia Cunningham and Ms. Cynthia Cunningham	Ms. Diane Dubreuil and Ms. Ellie Boyd	Mr. and Mrs. Lee Florian	Mr. and Mrs. Thomas Garcia
Mr. and Mrs. David Cusick	Ms. Nancy Durkin and Ms. Catherine Durkin	Mrs. Marianne Flynn	Ms. Jakki Garlans
Mr. and Mrs. Gerald Cutler	Mr. Chris Dutro and Ms. Joanne Barry-Dutro	Ms. Lynda P. Fogle	Ms. Rachel Garron and Mr. Scott Schoem
Ms. Dorothy Dabkowski	Mr. and Mrs. Paul Duva	Mr. Thomas R. Foley	Mr. Edward W. Gasser and Ms. Mary Ann Tupor
Ms. Paula Daddio	Ms. Judy Dworin and Mr. William Lambert	Mr. and Mrs. Michael Foran	Ms. Clare Gatta
Ms. Moira Daigle	Atty.** and Mrs. William V. Dworski	Kendall and Sabra Forsberg	Mr. and Mrs. Wilhelm B. Gauster
Mr. and Mrs. Peter L. Dal Negro, CPA	Mrs. Eva Dykas and Mr. Dennis Tyburski	Mr. Phillip Fortune and Ms. Carole Rothenberg	Mrs. Peggge Geiger
Ms. Penny Daniels and Mr. George Stearns	Miss Lorretta Eason	Mr. and Mrs. Wayne Fox	Mr. and Mrs. E. Clayton Gengras
Scott and Anne Daniels	Jared and Clare Edwards	Mr. Norman Foxman and Ms. Ruth Foxman	Dr. and Mrs. Michael G. Genovesi
Ms. Rhonda Lehman Davenport and Mr. Herman Davenport	Dr. and Mrs. Michael Egan	Mr. and Mrs. James Francoeur	Mr. and Mrs. Mark Gerity
Mr. Alan Davis and Ms. Susan Engel	Mr. and Mrs. Jon Eisenhandler	Mr. and Mrs. Thomas E. Frank	Mr. Douglas Gerlach
Mr. and Mrs. Richard Davis	Ms. Marcie Ellis and Ms. Diane Cutaia	Mr. and Mrs. Paul R. Frank	Mr. and Mrs. Bob Gerrol
Ms. Carolyn F. Dawkins	Mrs. Heidi R. Ergin	Mr. and Mrs. Ethan Frankel	Mr. and Mrs. David M. Gerrol
Mr. and Mrs. Ken Decker	Dr. Linda Erlanger and Rev. Margret Hofmeister	Dr. Hilary E. Freedman and Mr. Howard R. Zern	Mr. Peter S. Gersten and Ms. Ana Lawler-Gersten
Mr. and Mrs. Wayne E. Dedmond	Dr. Wolf J. Erlich and Ms. Marta Blanco	Mrs. Patricia L. Freedman	Ms. Andrea L. Giannotta
Mr. and Mrs. Anthony DeFilippis, Jr.	Ms. Marta Blanco	Ms. Sharron Freeman and Mr. Stephen Alloy	Mrs. Teresa Gianzinetti
Mr. and Mrs. Michael DeFrancesco	Rose Sargis Ernesto	Ms. Karen Freilich	Mr. and Mrs. William Gilbert
	Mrs. Sarah Erwich	Dr. Herbert S. Freiman	Ms. Jeanne Giles and Mr. John Seaton
	Mr. and Mrs. David Everett	Mrs. Merrill S. French	Mr. and Mrs. Stephen Gilewski
	Mr. Miles Everett and		Mr. and Mrs. Robert Bowsza





Mr. and Mrs. Edmond Girard	Ms. Katherine A. Gula	and Ms. Maryann Morran	Thomas G. Jones and
Mrs. Alison Gittleman	Marie S. Gustin	Mr. and Mrs. Robert B. Hoffman	Leslie P. Beal
Eric L. Gladstein, D.M.D.	Mr. Michael Guthrie	Mr. and Mrs. Mark S. Hoffman	Mr. and Mrs. Tim Jones
Dr. and Mrs. Todd M. Gladstone	Ms. Margo Lynn Hablutzel	Mr. and Mrs. Lee Hoffman	Mr. Benjamin Jurkiewicz and Mr. Thomas Jurkiewicz
Mr. Neil Glagovich and Ms. Mary Eberhardt	Mr. Frank Hagaman	Ms. Lynn Hofher and Mrs. Dawn Cistulli	Mr. Jeffrey Kadison and Ms. Donna Brasley
Mr. and Mrs. Marc Glass	Ms. Janet Hager and Ms. Grace Hager	Mr. and Mrs. Richard Holloway	Mr. and Mrs. Scott Kaeser
Mr. Mark Goduto and Ms. Joanna Dillon	Mrs. Elizabeth Haigis	Mr. and Mrs. Robert Holloway	Mr. and Mrs. J. Kahan
Mr. and Ms. Michael Goldbas	Mr. and Mrs. John C. Hall	James Hook and Wen Chyi Shyu	Charles and Gina Kahn
Ms. Jill A. Goldberg and Mr. Barry D. Goldberg	Mr. and Mrs. Edward L. Hall	Ms. Edith A. Hook and Ms. Cindy Tuthill	Mr. and Mrs. Donald Kaiser
Mr. and Mrs. David Goldberg	Rev. Patricia Hames	Ms. Jennifer Hopkins	Mr. and Mrs. George T. Kalif, Jr.
Mr. and Mrs. Lewis Goldberg	Mr. Scot Haney	Mr. David Horowitz and Ms. Kathy Czyrnik	Mr. David Kallander
Mr. and Mrs. Ira Goldman	Ms. Kathryn B. Hanlon	Mr. and Mrs. Wesley Horton	Mr. and Mrs. James Kane
Mr. and Mrs. Gary Gomby	Mr. and Mrs. Eric Hard	Ms. Blanche Houseknecht and Mr. Jerzy Pawlusinski	Dr. Paul Kanev and Ms. Pamela Senatore
Mr. and Mrs. Lee Gondarowski	Mr. Stephen F. Hard and Mr. Mark Giulietti	Mrs. Ann Howard	Ms. Joan Kantor and Mr. Charles S. Kantor
Ms. Laurel Goodgion	Mr. and Mrs. William Hare	The Hudkins Family	Mr. Jerrold Kaplan
Mr. and Mrs. Jerrold W. Goodman	Mr. and Mrs. Bruce Hargraves	Ms. Kathryn Hudkins	Ms. Sabra Karanian
Mr. James H. Goodwin and Ms. Linda M. Goodwin	Mr. and Mrs. Arthur H. Harris, Jr.	Dr. Jane D. Hudson and Ms. Teresa Durickas	Mr. and Mrs. Michael B. Kasper
David A. and Danuta M. Gordon	Mr. and Mrs. Donald Hasenjager	Mr. Rob W. Huestis and Ms. Susan I. Burns	Ms. Nancy Kasper and Ms. Kiri Kasper
Mr. Joseph R. Gorneault, Jr.	Mr. and Mrs. Jonathan Hatch	Mr. and Mrs. Bruce Huffaker	Mr. Lawrence Kaufman and Ms. Mary McNeel
Mr. and Mrs. Martin L. Gosman	Mr. Charles Hatton and Ms. Susan Clapp	Mr. and Mrs. Peter Hufstader	Mr. and Mrs. Marvin Kay
Ms. Carol Gould	Harold and Lynne Hawkins	Ms. Diana Hughes	Mr. and Mrs. Thomas Kean
Mr. and Mrs. Keith Goulet	Mr. Daniel Hayden and Ms. Pamela DonAroma	Ms. Beth Hulsizer and Mr. Ed Clark	Mr. and Mrs. Kevin Keane
Dr. and Mrs. John C. Grady-Benson	Mr. Rich Hayden and Ms. Karin Krochmal	Mr. Patrick Hulton	Mr. Richard Kearney and Miss Craig Thompson
Ms. Linda Greca	Mr. and Mrs. Robert A. Hayman	Mr. and Mrs. Donald Hunt	Mr. and Mrs. Donald F. Keating
Ms. Dianne D. Greco	Mr. and Mrs. Richard Healey	Ms. Lois A. Huot	Mr. and Mrs. Robert J. Keefrider, Jr.
Ms. Alison J. Green	Ms. Mary-Ellen Hebert and Mr. Michael Hebert	Ms. Joan Iarocci and Mr. Matthew Iarocci	Mr. and Mrs. Dennis Keenan
Mr. and Mrs. Harold S. Greenbaum	Ms. Virginia M. Hedrick	Ms. Elizabeth A. Ibsen	Mr. and Mrs. William Keister
Arthur and Zabelle Krasow Greenblatt	Mr. and Mrs. Erich Heinze	Mr. and Mrs. Jared Insel	Ms. Sophie Kelley and Mr. Thomas Hack
Ms. Maureen E. Gribbin and Mr. Tom A. Gribbin	Mrs. Barbara Helander	Mr. Simon Irizarry	Mr. and Mrs. David Kelly
Ms. Noreen Grice and Mr. Dennis Dawson	Dr. Laurel Hennebury and Ms. Barbara Lederer	Mr. and Mrs. B. Theodore Jacobs	Joan Lazar Kemler & Barry J. Kemler
Ms. Mary C. Griffin	Mr. and Mrs. Robert Herdt	Ms. Jeanette Janik	Mr. and Mrs. Stanley C. Kemmerer
Mr. and Mrs. Ken Griffin	Mr. and Mrs. William Hernandez	Mrs. Joan Jannace	Ms. Joan Kennedy and Dr. Francis Keefe
Ms. Anita Griffith and Mr. Robert Parrott	Mr. and Mrs. J. Michael Herr	Dr. and Mrs. Peter Jarvis	Mr. and Mrs. Peter W. Kennedy
Mr. and Mrs. Mark A. Griswold	Mr. George Herrick and Ms. Eileen Stecker	Mrs. Barbara D. Jenkins	Mr. Mark Kenney and Mrs. Maria Mulachy
Mr. and Mrs. Keith Griswold	Mr. and Mrs. Herbert Hershenson	Mr. and Mrs. Loftus Jestin	Mr. William Kenney and Mrs. Joani Olsen
Mr. David B. Guadiana and Ms. Marguerite A. Boslaugh	Mr. and Mrs. Adam T. Hewes	Mrs. Nancy Jezowski	Ms. Anne Kenny
Ms. Dana Guiliano	David and Patricia Hickox	Mr. and Mrs. Derek Johnson	Mr. and Mrs. William Keohane
	Ms. Rhea P. Higgins	Mrs. Elizabeth Johnson	Judith and Richard Keppelman
	Mr. and Mrs. Bruce Hildenbrand	Mr. and Mrs. J. Dennis Johnston	
	Dr. and Mrs. David A. Hill		
	Mr. Richard W. Hines		
	Ms. Lorna M. Hochstein		

Mr. and Mrs. James Kerrigan	Ms. Beth Kurker-Stewart and Mr. Randy Kurker-Stewart	Lindgren	Mr. and Mrs. Steven W. Marquis
Ms. Koleen Kerski	Ms. Carla Kurt and Mr. Jol Dantzig	Mr. and Mrs. Carl W. Lindquist	Mr. and Mrs. Jeffrey Marsted
Dr. Truman R. Keys and Mr. Kevin V. Batista	Mr. and Mrs. Matthew Kyer	Julia J. and Carl W. Lindquist, M.D.	Mr. and Mrs. Nicholas G. Martello
Mr. and Mrs. Lance Kilburn	Ms. Carol P. Lacoss	Dr. Karen Lindsay and Dr. Alan M. Kurz	Mrs. Emily Martens
Mr. John N. Kildahl and Ms. Teresa L. Iten	Ms. Linda K. Lager and Mr. David Bilmes	Mr. and Mrs. John A. Line	Mr. and Mrs. William Martha
Mr. and Mrs. Robert Kiley	Mr. and Mrs. Marc C. Lamoureux	Mr. Jim Link and Ms. Pat McNichol	Mr. and Mrs. Daniel L. Martin
Mrs. June T. Kingsbury	Ms. Audrey Meyer Lampert	Dr. and Mrs. Edison T. Liu, M.D.	Mr. and Mrs. Gary R. Martin
Mrs. Barbara Kirejczyk	Mr. and Mrs. Michael Landry	Susan H. Livingston	George Martin
Mr. Charles B. Kistler and Ms. Maria C. Pizzonia	Ms. Linda Lane	Mr. James Lizzi	James H. and Melinda L. Martin
Dr. and Mrs. Alan U. Klatsky	The Honorable John J. Langenbach and Mrs. John J. Langenbach	Mrs. Pamela Lockard	Mr. Marsha L. Mason
Mr. and Mrs. David Klau	Mr. Jonathan Lansberg and Ms. Heather Saunders	Mr. Peter C. Loden	Ms. Ellen Massucci
Dr. Lawrence Klein	Tom and Lori Lanson	Mr. Robert Loebell and Ms. Essie Labrot	Ms. Nancy Masters
Mr. and Mrs. William A. Klein	Mr. and Mrs. Stephen Lantagne	Ms. Geraldine Lombard	Mr. and Mrs. John Mattie
Naomi and Joel M. Kleinman	Christopher Larsen	Mr. William Lombardi and Ms. Martha Woodworth	Atty. John Matulis
Mr. David Kline and Ms. Judith Essenson	Ms. Christine Larson and Mr. Sergio Monteserin	Mr. and Mrs. John Long	Ms. Carol Mawhinney
Ms. Eva Klinger	Mr. Fred Larson and Ms. Ann Larson	Mr. and Mrs. Thomas Lorch	Mr. and Mrs. Dennis M. Mayer
Mr. and Mrs. Jay Knipe	Mr. and Mrs. James C. Late	Irene Loretto	Mr. and Mrs. Walter H. Mayo
Ms. Rose Kochanowsky	Ms. Julia Lavigne	Sanford Hart Low	Dr. and Mrs. Gerald McAuliffe
Ms. Deborah Kocsis and Ms. Sarah Becker	Ms. Judith Lawes	Mrs. Salin Low and Mr. David Eberle	Mr. Bill McAvoy
Lesley Koenig	Ms. Lisa S. Lazarek	Ms. Marilyn Lozano-Rivera	Ms. MJ McCabe and Mr. Michael F. Brett
Mr. and Mrs. Tom Komanetsky	Dr. and Mrs. Carl Lecce	Mr. and Mrs. David Luecke	Mr. John D. McCann and Mr. Philip E. Rosalia
Mr. Richard Kominowski and Ms. Lai Siang Moy	Ms. Sandra A. Lee	Mr. and Mrs. Kevin Lynch	Ms. Amy E. McCluskey and Mr. Peter J. Kochol
David and Charlotte Koskoff	Ms. Mary Lee and Mr. Richard Lee	Mr. and Mrs. Kenneth MacGregor	Melanie and Bill McCue
Dr. and Mrs. Jonathan Kost	Mr. and Mrs. William Lee	Mrs. Janice S. MacKesson	Mr. Erin McFarland and Dr. Bohuslava McFarland
Mr. and Mrs. Youssef Kouatly	Mr. and Mrs. Lee W. Lee	Ms. Nancy Macy and Dr. Robert Painter	Prof. Peter J. McGovern and Dr. Catherine Bigley McGovern
Irene and Ken Kowalski	Ms. Dawn Leger	Mr. and Mrs. Richard Madej	Mr. David McKay
Ms. Jennifer Kowitt and Mr. Jeremiah Quinlan	Mr. Gerald M. Lemega and Ms. Nancy R. Lemega-Watt	Mr. and Mrs. Theodore Madfis	Ms. Bonnie McNair
Mr. and Mrs. Stanley Kozak	Ms. Diana Lenczewski and Mr. Bill Suchecki	Mrs. Laverne H. Mahoney	Mr. and Mrs. James E. McNally
Mr. Ted Koziol	Mr. and Mrs. Jerry Lenczewski	Dr. Martha Maietta	Mr. and Mrs. Grant McStay
Ms. Bettye Kramer and Mr. John Kramer	Dr. and Mrs. E. Richard Leng	Mr. and Mrs. Matthew Mailhot	Ms. Linda J. Mead
Mr. Eric V. Krausz	Ms. Susan E. Lennon and Mr. Robert N. Merritt	Ms. Bethany Maines	Mr. and Mrs. Peter Mehlman
Mr. and Mrs. Donald H. Kray	Ellen Leonard, M.D.	Mr. and Mrs. Jeffrey J. Mainville	Mr. Mark R. Melanson and Mr. Michael P. Antisdale
Ms. Jo Kremer	Mrs. Lorraine LeRoy and Ms. Brenda Travers	Mr. Steve N. Mainzer	Mr. and Mrs. Chris Meredith
Dr. and Mrs. Michael Krinsky	Ms. Judi Levesque	Mr. and Mrs. David P. Maker	Ms. Melissa A. Meredith
Ms. Julianna Kristoff and Ms. Ruth Kristoff	Mr. and Mrs. Michael Levin	Ms. Jennifer A. Malone	Mrs. Thomas J. Meskill
Mr. and Mrs. Eric Kruger	Ms. Judy A. Lewis	Atty. and Mrs. Stephen Mangan	Mr. and Mrs. Robert Metz
Mr. and Mrs. Roger J. Krystopa	Mr. James Ligas and Ms. Mary Nerbonne	Mr. and Mrs. Philip D. Mannheim	Mr. Harry E. Meyer and Mrs. Janice L. Bonner
Mr. Rudolph Ksiazkiewicz	Dr. and Mrs. W. Gary	Ms. Jeanne Rovaldi Manning	Mr. Les Meyer and Mrs. Marie Dalton-Meyer
Ms. Lynelle Kucharski and Ms. Camille Cutler		Mr. and Mrs. John T. Marchewka	Lisa and Frank Meyers
Lee Kuckro		Paul and Kay Marier	Mr. Salvatore Miano
Mr. Robert Kukiel		Ms. Linda Markiewicz	
		Mr. Joe C. Markley	
		Ms. Sheila Marks	



Mr. William Michel	Mr. and Mrs. Richard G. Nevelos	Mr. and Mrs. Dylan Pattenau	Mr. and Mrs. Alan Reynard
Dr. Nancy J. Middleton and Mrs. Jennifer N. Middleton	Mr. Ben J. Nichols	Oren E. Paulin	Ms. Linda Reynolds and Ms. Eliza Mandzik
Mr. Brendan Miggins	Mr. and Mrs. Alpha Nicholson	Mr. Donald Pelletier and Ms. Virginia Bowes	Mr. and Mrs. Peter Reynolds
Ms. Jenny Miglus and Mr. Vacek Miglus	Mr. and Mrs. Christopher C. Noble	Mrs. Sibyl A. Pllum	Ms. Sandy L. Rhodes and Mr. Charles L. Jones
Mr. and Mrs. Les Milch	Ms. Eileen A. Noonan	Ms. Jane E. Penfield and Mr. David A. Klotz	Ms. Melanie Rice and Dr. Greg Barron
Ms. Adrienne Milics and Mr. Richard Craig	Sara Cree Norris	Mr. Juan M. Perez	Mr. and Mrs. Mark Rich
Don and Regina Miller	Mr. and Mrs. Steve Norris	Mrs. Eileen F. Perry	Ency Richardson
Mr. Nick F. Miller	Mr. Peter W. Nuhn and Ms. Norine Polio	Mr. and Mrs. Steven Persky	Ms. Mary C. Richardson
Mrs. Virginia Mills	Dr. Brenda A. Nurse and Mr. Kenneth A. Hampton	Donald and Marilyn Pet	Ms. Amy L. Richman and Mr. James Caron
Mr. and Mrs. Jerry A. Miner	Mr. and Mrs. Daniel O'Sullivan	Dr. and Mrs. William A. Petit, Jr.	Ms. Margaret Rick
Dr. and Mrs. Paul R. Mitchell, M.D.	Mr. and Mrs. Jonathan Oakleaf	Ms. Marlu Picardi	Mr. and Mrs. Ian C. Rickard
Mr. and Mrs. Stanislav Moline	Mr. and Mrs. David Obedzinski	Ms. Anne Pidano and Mr. Alan Lake	Ms. Barbara J. Ricketts
Mr. James Monteiro	Mr. and Mrs. David Obedzinski	President Shelby Pierce and Ambassador Pawan Kamlish	Mr. Richard A. Riddell and Ms. Carol A. Taylor
Ms. Barbara Moore	Mr. Sean C. O'Connor and Ms. Maris Fiondella	Ms. Eszter Pilon	Mrs. Bette Rieger and Ms. Madison Rieger
Ms. Nancy Moore	Mr. and Mrs. Roger P. O'Hanlon	Mr. and Mrs. Christopher Pitt	Mr. J.R. Rinell, Jr.
Mr. and Mrs. Robert E. Moore	John and Sally O'Hara	Ms. Patty J. Pittman and Ms. Alexandra Solomon	Mr. and Mrs. Dennis Ritch
Mr. and Mrs. Juan Moreno	Mr. and Mrs. David O'Leary	Ms. Linda Platzer and Mr. Edward Flanagan	Mr. and Mrs. Stein A. Roaldset
Ms. Elizabeth Morin	Mr. and Mrs. Philip Olivetti	Mr. James Poglitsch and Ms. Marcie Matuszak	Dr. Adam Robersmith and Mr. Donald J. Myers
Mr. Joseph P. Morin and Mr. Clifford J. Morin	Dr. Pauline Olsen and Dr. Cyril P. Nagle	Mr. Stuart B. Popper	Mr. and Mrs. James Roberts
Ms. Nancy Moses	Muriel and Edward Olson, Jr.	Mr. and Mrs. Jonathan W. Porter	Mr. and Mrs. Joseph L. Roberts
Mrs. Virginia H. Moss and Ms. Elisabeth Moss	Mrs. Catherine Oneglia	Mr. Robert Posner	Mr. and Mrs. Stephen L. Roberts
Ms. Lori A. Mossberg	Mr. Michael O'Reilly and Mr. Albert Belanger	Mr. Raymond Potter	Mr. and Mrs. Steven Roberts
Mr. and Mrs. Kurt Moyer	Mr. and Mrs. William O'Sullivan	Mr. and Mrs. John Pratt	Mr. and Mrs. Douglas Robertson
Khoury and Judie Mubarek	Mr. and Mrs. Steve Ozga	Mr. and Mrs. Norman Pratt	Lewis and Amy Robinson
Atty. and Mrs. Frederick J. Mullen, Jr.	Rev. Joseph L. Pace	Mr. and Mrs. Steven M. Price	Dr. and Dr. Peter Robinson
Mr. and Mrs. Blaine Murphy	Ms. LeonaMae Page	Mr. and Mrs. James Probolus	Mrs. Bonnie Robson
Mr. Neil F. Murphy, Jr.	Mr. and Mrs. Borden Painter, Jr.	Atty. Darren Pruslow and Ms. Kimberlee Wilson	Mr. and Mrs. Timothy P. Rodgers
Mr. and Mrs. William A. Nagle	Mr. and Mrs. George Palms, Jr.	Ms. Christine M. Quallen	Mr. and Mrs. John Rodriguez
Dr. and Mrs. Donald J. Naiman	Ms. Rosalie Panioto and Mr. George Gogas	Mr. Kevin M. Quinn and Ms. Joan Albert	Dr. and Mrs. Joel Roffer
Ms. Nancy Najarian	Ms. Kathryn M. Papadakis	Ms. Kristen Quinn and Mr. Gerald Sitko	Mr. and Mrs. Paul K. Rogers III
Ms. Susan Namerow and Mr. Peter Hyman	Mr. and Mrs. Ken Paradis	Miss Susan D. Quirk	Atty. Aaron J. Romano and Ms. Cynthia Fernandez-Romano
Jane Napieracz	Mr. and Mrs. Glen Parchmann	Mr. Theodore Raczka and Ms. Nancy Conaway-Raczka	Ms. Albina Romanski
Mr. and Mrs. G. Justin Natale	Mr. and Mrs. Steve Parsons	Mr. and Mrs. James D. Rancourt	Mr. Todd D. Root
Venkata Natarajan and Lalita Ramesh	Mr. and Mrs. Joseph Parys	Mr. and Mrs. Richard M. Ratzan	Dr. and Mrs. Robert Rose
Mr. and Mrs. Peter D. Natches	Mr. Robert Parziale and Ms. Ellon Cavanaugh	Ms. Erika Reen	Ms. Sandra Rose and Mr. Mark Sanderson
Mr. and Mrs. Robert Natrass	Mrs. Annette Pasek	Ms. Barbara Regalis	Mrs. June Rosen and Mr. Ben Abrams
Pat Naylor and John Cottrell	Joanne and Saul Pasternack	Ms. Dolores Reiff	Mr. Rick Rosen and Ms. Suzanne Remington-Fox
Mr. and Mrs. Gary Neilan	Mr. Greg Pastor and Ms. Heather Blum-Pastor	Mr. and Mrs. Gary Reisine	Ms. Michele L. Rosenberg
Ms. Judith F. Nelson	Mr. and Mrs. Sarit Patel	Mr. and Mrs. Phillip Resor	

Ms. Naomi Rosenberg and Mr. J. Eric Bonman	Mr. and Mrs. Michael Schnipper	Mr. and Mrs. Michael Simonds	Mr. George Stepeck and Ms. Debbie Lemay
Mr. and Mrs. Robert Rosenfeld	Mr. and Mrs. Victor Schoen	Ms. Susan Simons and Ms. Judith Fogg	Mr. Richard Stevens and Ms. Ann Wesley
Mr. Theodore Rosol and Ms. Carine Considine	Ms. Shelley Schuman and Mr. Stephen Zwillinger	Ms. Carol Simpson and Mr. Robert Hewey	Mr. Samuel Stevens and Mrs. Carolyn Miller- Stevens
Mr. Timothy Rosol	Ms. Betsy Schwammberger	Mr. and Mrs. Richard Simpson	Mr. William Stillinger and Ms. Estrid Eklof
Mrs. Sarah Rosol	Ms. Shirley B. Schwartz	Mr. and Mrs. Isadore A. Sindell	Ms. Erica Stinziani
Mr. and Mrs. Charles Ross	Mr. and Mrs. Alan R. Schwedel	Mr. and Ms. Thomas Sippel	Dr. Jonathan Stolzenberg
Dr. Gary Ross	Mr. and Mrs. Michael J. Scougall	Mr. and Mrs. Jason Sirignano	Mr. David T. Stone and Ms. Megan Philippi
Mr. and Mrs. Arthur M. Roth	Mr. and Mrs. George Sebastian-Coleman	Dr. and Mrs. Bolesh J.Skutnik	Mr. and Mrs. Jay Stoppelman
Mr. Thomas A. Rouse and Ms. Susan G. Powers	Ms. Lily Seidenberg and Ms. Alice Seidenberg	Dr. Karen Slater and Dr. Larz Spangberg	Ms. Margaret T. Storrs
Ms. Millie Jackson Rowe and Mr. Phil Rowe	Dr. and Mrs. Leon H. Seitelman	Mr. and Mrs. Charles W. Slaughter	Mr. and Mrs. John S. Stout
Mr. and Mrs. Perry Zinn Rowthorn	Wanda N. Seldon	Mr. and Mrs. Stephen Slipchinsky	Mr. and Mrs. Robert Stowell
Ms. June C. Roy	Ms. Lorraine Semnoski	Mr. Richard Slone and Dr. Eugenia Slone	Mr. Mervyn F. Strauss
Dr. and Mrs. Ronald T. Rozett	Mr. Gene Sengstock and Ms. Marie Darin	Dr. and Mrs. Alan J. Smally	Mr. and Mrs. William Sullivan
Diane and Edmund Rubacha	Shomit Sengupta	Miss Maryann M. Smialowski	Miss Rhea J. Sutter
Ms. Loretta L. Rubin	Mr. and Mrs. Thomas Senuta	Mr. and Mrs. Gary P. Smith	Ms. Lynn Swanson
Diana and Vincent Rudzinski	Ms. Kylie Schemmel Sepko	Mr. and Mrs. George B. Smith	Mr. Craig Swanson and Ms. Sheila Foss- Swanson
Dr. Elizabeth N. Rumohr and Mr. Richard F. Rumohr	Mr. and Mrs. John Sera	Mr. and Mrs. Craig B. Smith	Mr. and Mrs. Wylie Sypher
Ms. Cheryl Rusczyk	Ms. Rachel Sexton and Mr. Bill Hart	Mr. and Mrs. David Smuckler	Mr. and Mrs. Adam Szczesniak
Ms. Steven Russtad and Ms. Susan Powell	Ms. Rosalind Shaffer and Mr. Jeff Shaffer	Mr. and Mrs. Jim Soha	Mr. Andrew Szegedy- Maszak and Ms. Elizabeth Bobrick
Russtad	Mr. and Mrs. Arthur Shahverdian	Ms. Jo Ann Sondheimer and Mr. David Heinlein	Ms. Shantel Szymanski and Mr. Benjamin Szymanski
Ms. Mary Rustico and Ms. Joan Adams	Mr. and Mrs. John W. Shannahan	Mr. and Mrs. Norman Sondheimer	Mr. and Mrs. Justin Tacchi
Mr. and Mrs. Craig Rydecki	Ms. Katharine Shaskus and Mr. Randall Shattuck	Ms. Sandra Sorel-LeDuc and Mr. Ken LeDuc	Ms. Judy Taddeo
Michael and Deborah Sacks	Mr. and Mrs. Ralph H. Shaw II	Ms. Ivana M. Spacek and Mr. Ben Stargardter	Mrs. Judith Talbot
Mr. and Mrs. Michael Sacks	Mr. David A. Shaw	Ms. Dale Spaner	Ms. Mary C. Talbot
Mr. Paul Sadowitz and Ms. Jeanne Allison	Mr. John C. Shea and Miss Hannah Shea	Ms. Tiffany Spinella	Mr. and Mrs. Suneet Talpade
Ms. Varsha Salani and Mr. Naresh Bathija	Ms. Stephanie Sheaffer	Robert Srulowitz & Sharon Straka	Mr. SC Tang and Ms. L Chin
Mrs. Barbara Salinger	Ms. Ellen Sheehan	Mr. and Mrs. William J. Stack, Jr.	Mr. and Mrs. Michael S. Taub
Ms. Regina Salvio	Ms. Eileen Shekosky	Mr. and Mrs. Greg Stafstrom	Mr. and Mrs. Carlton C. Taylor
Matthew Santillo	Ms. Jane Shepard	Linda Stamm and Arnold Patch	Mr. and Mrs. David Taylor William and Barbara Taylor
Mr. and Mrs. Thomas J. Satalino	Mr. and Mrs. Ralph D. Sherman	Ms. Leslie Starr and Mr. Mark Dubois	Mr. and Mrs. James Tebo
Mr. and Mrs. Sebastian J. Sbalcio	Mr. Alan K. Shomsky and Ms. Melanie H. Kotkowski	Mr. Ned T. Statchen and Ms. Elizabeth Fitzsimmons	Mr. and Mrs. Richard Tedder
Mr. Ronald Scardacchi	Mr. and Mrs. James Shortley	Dr. and Mrs. Jeffrey Steckler	Ms. Lisa Tedesco and Mr. Scott Starr
Lenore and Steven Schack	Ms. Anna Sielawko	Dr. and Mrs. Jeffrey Stein	Mr. and Mrs. Douglas Teed
Mr. and Mrs. John Schaetzi	Irene and Allen Silberstein	Mr. and Mrs. Daniel Stepeck	Mr. and Mrs. Robert Tellar
Ms. Karen Schick	Ms. Wendy Silver		Mr. and Mrs. Elliot D. Tertes
Dr. Allan L. Schiffer and Ms. Yvonne Miceli	Mrs. Jennifer Silverman		Mr. Peter Tessner and Ms. Martha Risser
Steven P. Schiller and Jordan Schiller	Mr. Charles B. Simmons		
Carolyn and Dave Schnatz	Robin Simmons		
William and Nancy Schneider	Mr. and Mrs. Kenneth W. Simon		

Mrs. Susan C. Theriault	Mr. and Mrs. Jean-Pierre van Rooy	Ms. Linda Webber	Ms. Sylvia Jane Wojcik
Mr. and Mrs. Roger Therrien	Mrs. Elinor Van Vooren	Ms. Patricia Wehrli-Zemsta	Mr. and Mrs. Carl Wolf, Jr.
Mr. and Mrs. Carson Thomas	Mr. and Mrs. John Vanderbilt	Mrs. Elizabeth Welch	Mrs. Frances B. Wolski
Mrs. H. Grant Thomas	Mr. and Mrs. Stephen J. Varga	Mr. David Welsh	Ms. Ann C. Wood
Mr. Townsend Thomas and Ms. Meredith Lee	Ms. Patti Anne Vassia	Mr. and Mrs. Daniel Weston	Mr. and Mrs. Nathan D. Woodberry
Ms. Sharon Thomason and Mr. Andrew Magin	Mr. Leonides Velez and Ms. Ana Cruz Calo	Mr. and Mrs. John D. Whalen	Mr. and Mrs. Jimmie Woods, Jr.
Lavell Thompson and Margaret Mary Cochrane	Mr. Andres Verzosa and Mr. David Whaples	Ms. Leslie White	Ms. Roberta Woronow and Mr. Ted Kaplan
Richard Thompson	Mr. Alfred A. Vichot and Ms. Andrea Moffitt	Ms. Laura White and Mr. Charles M. White	Ms. Dianne P. Worrall
Ms. Mary C. Tierney	Mr. Derek Viel and Ms. Jennifer Yang	Mrs. Margaret P. White	Ms. Mary Wynn
Mr. and Mrs. Steven Tine	Cara A. Vilas	William and Mary White	Ms. Yvette Yelardy and Mr. Daniel Morganstern
Mr. and Mrs. Richard F. Tombaugh	Mr. Robert T. Vinopal	Mrs. Nancy T. Whitney	Ms. Helen Young and Mr. George Abele
Mr. Humphrey Tonkin and Ms. Jane Edwards	Mr. Paul Virostek and Ms. Leslie Virostek	Mr. and Mrs. Michael Wiater	Mr. John Yrchik and Ms. Eileen Sypher
Mr. and Mrs. Robert H. Townsend	Ms. Susan Virostek and Mr. William Breck	Mr. and Mrs. Christopher Wicke	Mr. and Mrs. David A. Zacchei
Grzegorz Trelski and Jacek Trelski	Mr. Mark von Mayrhauser and Ms. Dawn von Mayrhauser	Ms. Felicia Wilion and Mr. Jay Frankel	Dr. and Mrs. Thomas J. Zaccchio, M.D.
Halina Trelski and Krzysztof Trelski	Mr. and Mrs. Bob Vredenburg	Mr. and Mrs. Philip S. Will	Mr. Michael Zager and Ms. LouAnne McDonald
Mr. and Mrs. Thomas F. Tresselt	Ms. Katherine Wadsworth	Dr. J. Fenton Williams	Ms. Suzanne E. Zajac and Mr. Clifford A. Birdsey
Becky and Tom Trutter	Ms. Cynthia Walker	Ms. Rebecca Williams	Ms. Anita C. Zakrzewski and Ms. Barbara Zakrzewski
Mr. and Mrs. Walt Tucker	Mr. and Mrs. Thomas Wall	Mr. Robert O. Williams and Ms. Susan J. Burns	Ms. Theresa Zakrzewski
Mr. and Mrs. John Tucker	Ms. George Wall and Ms. Kathy Cassola	Mr. and Mrs. Roy Williams	Mrs. Sandra Zieky
Ms. Karen Tyler	Ms. Barbara A. Wallace	Susan Williams	Mr. and Mrs. Nathan Zimmerman
Mr. and Mrs. Robert Ueberbacher	Mr. and Mrs. Harry C. Wallengren, Jr.	Mr. and Mrs. Denis Williamson	Mrs. Pauline Zimmerman
Mr. and Mrs. Douglas Unfried	Mrs. Betsy Waller	Mr. and Mrs. David C. Willis	Dr. and Mrs. Fred M.H. Ziter, Jr.
Mr. and Mrs. Harrison R. Valante	Marilyn W. Walsh	Mrs. Alison H. Wilson	Michael and Catherine Zizka
Mr. John Valengavich	Mr. and Mrs. David Walsh	Mr. and Mrs. Courtland Wilson	Ms. Francine Zottoli and Ms. Nancy Schmidt
Mrs. Judy Valerio	Ms. Cathy Wardwell and Mr. Robert Wardwell	Mrs. Denise Winokur, Ph.D.	Dr. Elliot Zweig and Ms. Doreen Fundiller-Zweig
Mr. Peter Van Beckum and Ms. Lucinda Stanley	Mr. and Mrs. John Warn	Ms. Lynda Winslow and Mr. Ryan Young	
Ms. Stacie Van Deusen and Mr. Maury Rosenbaum	Dr. and Mrs. Robert S. Waskowitz	Ms. Marguerite Winslow and Ms. Loretta Knapp	
Ms. Deb Van Ohlen and Ms. Wendy Payton	Ms. Cynthia Waters	The Wiszniak Family	
	Mr. and Mrs. James Watras	Mr. and Mrs. Bruce Wittchen	
	Mr. Stephe Watson and Ms. Sarah Schwartz	Ms. Elida S. Witthoeft	
		Leonard and Jean Witz	
		Prof. and Mrs. Michael Wizevich	

**\*\* Deceased**



## CORPORATE/INSTITUTIONAL MEMBERS

Assured Partners  
Northeast, LLC  
BoneeWeintraub, LLC  
Central Connecticut State  
University  
Delamar West Hartford

East Hartford Fine Arts  
Commission  
Hartford Steam Boiler  
Inspection & Insurance  
Co.  
John R. Schroeder, AIA

Law Office of Kevin C.  
Ferry, LLC  
Perkins Travel  
Corporation  
Stanley Black & Decker  
Trinity College

University of Connecticut  
University of Hartford

## LIBRARY PASS MEMBERS

Acton Public Library  
Andover Public Library  
Ansonia Public Library  
Archbishop O'Brien  
Library  
Atwater Memorial Library  
Avon Free Public Library,  
Inc.  
Babcock Library  
Bakerville Library  
Beacon Falls Public  
Library  
Beardsley and Memorial  
Library  
Bentley Memorial Library  
Berlin-Peck Memorial  
Library  
Bethel Public Library  
Bethlehem Public Library  
Blackstone Memorial  
Library  
Booth & Dimock Library  
Brainerd Memorial Library  
Bristol Public Library  
Brookfield Library  
Burlington Public Library  
Burnham Library  
Canton Public Library  
Case Memorial Library  
Cheshire Public Library  
Chester Public Library  
Clark Memorial Library  
Cora J. Belden Library  
Cragin Memorial Library  
Cromwell Belden Public  
Library  
Danbury Public Library  
Deep River Public Library  
Douglas Library  
Dover Plains Library  
Durham Public Library  
E.C. Scranton Memorial  
Library

East Granby Public  
Library  
East Haddam Free Public  
Library  
East Hampton Public  
Library  
East Hartford Public  
Library  
East Lyme Public Library  
Eastford Public Library  
Edward Smith Library  
Enfield Public Library  
Essex Library Association  
Fairfield Public Library  
Farmington Library  
Fletcher Memorial Library  
Forbes Library  
Goshen Public Library  
Granby Public Library  
Guilford Free Library  
Gunn Memorial Library  
Hall Memorial Library  
Hamden Public Library  
Hartford Public Library  
Harwinton Public Library  
Henry Carter Hull Library  
Hotchkiss Library of  
Sharon  
Howard Whittemore  
Library  
Jonathan Trumbull Library  
Kent Memorial Library  
Killingworth Library  
Association, Inc.  
Levi E. Coe Library  
Library Association of  
Warehouse Point  
Lucy Robbins Welles  
Library  
Lyme Public Library  
Manchester Public Library  
Mansfield Public Library  
Meriden Public Library

Middlebury Public Library  
Milford Public Library  
Minor Memorial Library  
Monson Free Library  
Morris Public Library  
New Britain Public Library  
New Fairfield Free Public  
Library  
New Milford Public Library  
Norfolk Library  
North Haven Memorial  
Library  
Norwalk Public Library  
Oliver Wolcott Library  
Plainville Adult and  
Continuing Education  
Plainville Public Library  
Plumb Memorial Library  
Portland Public Library  
Prospect Public Library  
Prosser Public Library  
Rathbun Memorial Library  
Renbrook Library  
Richmond Memorial  
Library  
Rockville Public Library  
Russell Library  
Salem Free Public Library  
Saxton B. Little Free  
Library  
Sherman Library  
Silas Bronson Library  
Simsbury Public Library  
Somers Public Library  
South Windsor Public  
Library  
Southbury Public Library  
Southington Library and  
Museum  
Sunderland Public Library  
Terryville Public Library  
The Licia & Mason Beekley  
Community Library

Thomaston Public Library  
Tolland Public Library  
Torrington Library  
Tunxis Community  
College  
Wallingford Public Library  
Warren Public Library  
Watertown Library  
Association  
Welles-Turner Memorial  
Library  
West Hartford Public  
Library  
Westbrook Public Library  
Weston Public Library  
Westport Library  
Wethersfield Public  
Library  
Willimantic Public Library  
Wilmington Public Library  
Willoughby Wallace  
Memorial Library  
Windsor Public Library  
Wolcott Public Library  
Woodbridge Town Library  
Woodbury Public Library

### **New this year:**

Ansonia Public Library  
Cragin Memorial Library  
Hotchkiss Library of  
Sharon  
Howard Whittemore  
Library  
Sunderland Public Library



# VOLUNTEERS

**Over 230 docents and volunteers generously donated their time and talent to the NBMAA**

Ronald B. Abbe  
Elizabeth Aloï  
Bernhard Anderson  
Amanda Aronson  
Francine D. Augeri  
Jeanie G. Babineau  
Sandra Baclaski  
Ilene Baron  
Bonnie Beaulieu  
Carol S. Benjamin  
Margaret A. Bercovitz  
Joanna M. Biskupski  
Marie Bogdanski  
Irene Braren  
Kathleen A. Butler  
Mary L. Canella  
Mona B. Cappuccio  
Maggie Carlin  
Marie Carlson  
Anne Carubba  
Ronald A. Carubba  
Dona V. Cassella  
Diane Catenzaro  
Richard Charnick  
Sandra Chase  
Laureen Corazzini  
Ruthellen Corbett  
Diana Creamer  
Alexandra Cruz  
Nicole D'Amico  
Ruth Ann C. Davis  
JoAnn DeWind  
Anne L. DiPietro  
Megan Disch  
Constance G. Dix  
Pauline M. Dow  
Mary Jane Dunn  
Loretta Eason  
Jackie Fastaia  
Karl E. Feer  
Corinne Ferola  
Gay Fialko  
Ellen C. Fisher  
Barbara Fletcher  
Sally Follansbee  
Lynn Follis  
Hilary E. Freedman  
Aiden Gallagher  
Viviana P. Garcia

Jillian Gates  
Clare Gatta  
Evelyn Genovese  
Natalie Giana  
Teresa Gianzinetti  
Mark Giulietti  
Maxine Gleason  
Thomas Gruber  
Thomas J. Gworek  
Stephen F. Hard  
Melissa D. Haseley  
Janice M. Hasenjager  
Patricia P. Hatch  
Catherine Heinze  
Erich Heinze  
Frances B. Henninger  
John Henninger  
Patricia D. Hickox  
Elaine M. Hobart  
Lois Ann Hodlin  
Kiran Ishaq  
John Jevitts  
Sally V. Johnson  
Anna Kamradt  
Angela Kane  
Richard Kearney  
Alma Kearns  
Gretchen F. Kelly  
Joan Kennedy  
Sheila F. Kinscherf  
Marie C. Koller  
Bradford Korder  
Cathrina Kothman  
Carol P. Lacoss  
Elizabeth Lamont  
Barbara V. LaRosa  
Barbara L. Laurain  
Charles N. Leach  
Lorraine C. Legnani  
Robert T. Leo  
Linda Levine  
Andrea F. Levy  
Barbara Lewis  
Leslie A. Link  
Susan H. Livingston  
Pamela Lockard  
Geraldine Lombard  
Katherine R. Lotto  
Brenda Manning

Kay H. Marier  
George E. Martin  
Maddy Martin  
Marsha L. Mason  
Robert L. Mathis  
Elisa McClear  
Sekiko McDonald  
Megan McFadden  
Barbara Mendelson  
Michael Milardo  
Les Milch  
Margaret Milch  
Steve Miller  
Kailey Moon  
Joan R. Morach  
Josephine Moreno  
Joan G. Morgan  
Cara Moylan  
Erica Muniz  
Margaret Murphy  
Nancy Najarian  
Erin Newton  
Abigail O'Leary  
Kristina O'Leary  
Katie Obedzinski  
Joani Olsen  
Angela Orsene  
Luc A. Ouellette  
Sally Oxman  
Donna H. Ozga  
Susan Palms  
Kathryn M. Papadakis  
Ann S. Parkhurst  
Allison Peak  
Christopher Pentore  
Lana B. Pentore  
Joe V. Perez  
Mary M. Piazza  
Beverly Pierz  
Nancy Pilarski  
Karen Prendergast  
Vivian Qiu  
Carol Raza  
Elenor G. Reid  
Dorleen G. Reidy  
Margaret Rick  
Gleidymar Rivera  
Rhona J. Roffer  
Albina Romanski

Rick Rosen  
Robert Rosenfield  
Suzanne G. Roy  
Sophie Rubino  
Claudia M. Ryan  
Karen Schick  
Brad J. Schide  
Allan L. Schiffer  
Donna Schwartz  
Katharine Shaskus  
Roberta Shea  
Ellen Sheehan  
Anne B. Sheffield  
Judy Silver  
Pamela B. Simon  
Susan L. Simonds  
Susan Skarvinko  
Ursula Skierkowski  
Susan Smayda  
Barbara Smith  
Claudia Soliwoda  
Pam Sorensen  
Robert Srulowitz  
Frank Steele  
Jonathan Stolzenberg  
Sharon Straka  
Margaret A. Straub  
Shirley B. Swartz  
Ruth H. Swisher  
Judy Taddeo  
Judith Talbot  
Mary C. Talbot  
Diane G. Therrien  
Maria I. Tuckler  
Anna Tufankjian  
Dianne Veale  
Esther S. Veley  
Susan N. Venberg  
John D. Wadhams  
Lynn H. Wadhams  
Katherine Wadsworth  
Cathy Wang  
Elizabeth Wells  
Mary Wilde  
Rosemary Winandy  
Natalie Wing  
Jessica Wolinski  
Ruth E. Woodcock  
Roberta Woronow





## BY THE NUMBERS

Board Trustees, volunteers, and docents worked over **17,000 hours** last year, an increase of 2% increase from the previous year, and equivalent to 8 full-time positions.

**173 volunteers** attended the annual picnic and the “Night at the Opera” events

**65% of volunteer hours** were from the Museum’s Docent program, and 35% assisting with special events, finance, development and collections.

**NEW BRITAIN MUSEUM  
OF AMERICAN ART  
56 LEXINGTON STREET  
NEW BRITAIN, CT  
06052.1412**

## **BASIC INFO**

### **MUSEUM HOURS**

Monday: CLOSED

Tuesday, Wednesday, and Friday: 11 a.m.-5 p.m.

Thursday: 11 a.m.-8 p.m.

Saturday: 10 a.m.-5 p.m.

Sunday: 11 a.m.-5 p.m.

### **ADMISSION**

Members FREE

\$15 for Adults

\$12 for Seniors

\$10 for Youth (13-17)

\$10 for Students

Children under 12 free

**Saturday admission from 10 a.m. to noon is free due to support from the American Savings Foundation.**

### **MUSEUM SHOP**

Monday: CLOSED

Tuesday, Wednesday, and Friday: 11 a.m.-5 p.m.

Thursday: 11 a.m.-8 p.m.

Saturday: 10 a.m.-5 p.m.

Sunday: 11 a.m.-5 p.m.

### **CAFÉ ON THE PARK**

Open from 11 a.m.-3 p.m.

Menu includes soup of the day, sandwiches, wraps, salads, and more. Kids menu also available.

### **ACCESSIBILITY**

Please inquire at the Front Desk for any assistance you may require. We are wheelchair accessible and have two wheelchairs available free of charge.

### **FOLLOW US ON**

[www.nbmaa.org](http://www.nbmaa.org)

[facebook.com/nbmaa](https://facebook.com/nbmaa)

[twitter.com/nbmaa](https://twitter.com/nbmaa)

[instagram.com/nbmaa56](https://instagram.com/nbmaa56)

